

KINGDOM OF CAMBODIA
Nation Religion King

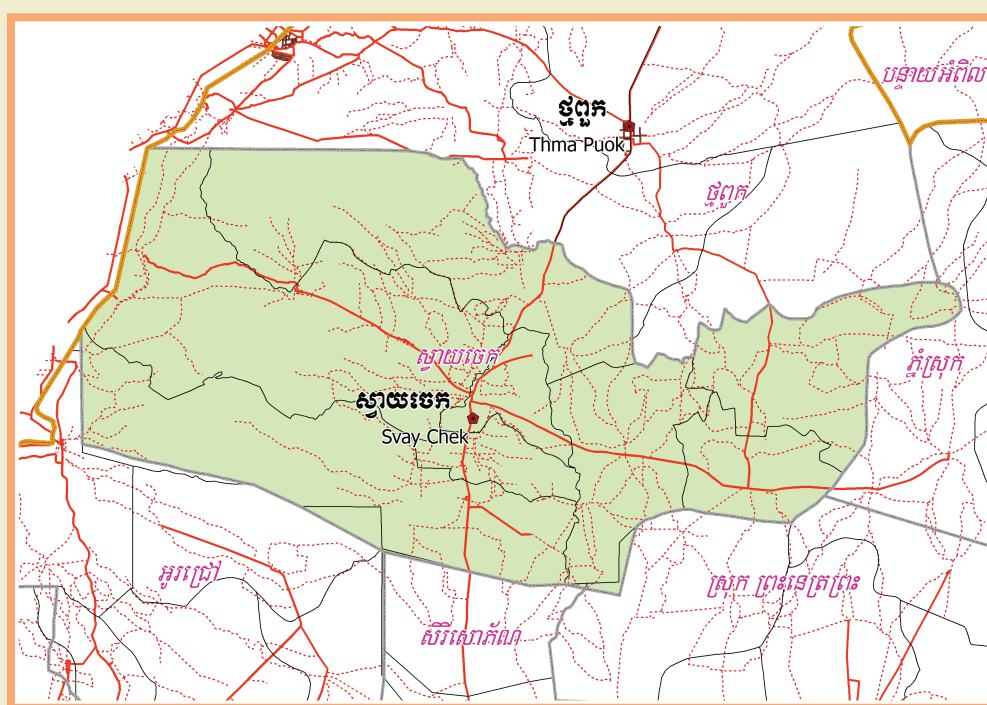

**National Committee for Sub-National
Democratic Development (NCDD)**



SVAY CHEK DISTRICT DATA BOOK 2009

District Code Nr: 108
Banteay Meanchey Province

October 2009

Svay Chek District Data Book 2009

District Code Nr: 108

Banteay Meanchey Province

Table of Contents

List of Abbreviations	i
Glossary.....	ii
Preface	vi
Introduction	vii
SECTION A: GEOGRAPHY	1
1 Administration and Infrastructure.....	3
2 Land Use and Natural Resources.....	5
3 Geography	7
3.1 Land Area	7
3.2 Distances between Offices	7
SECTION B: DISTRICT PROFILE	9
1 General Information	11
1.1 Population of the District.....	11
1.2 Occupations	12
1.3 Property	14
2 Infrastructure and Economy.....	16
2.1 Roads in meters over 3 years.....	16
2.2 Sewerage Pipes in meters over 3 years.....	16
2.3 Drainage and Bridges	16
2.4 Services in the District	16
2.5 Agriculture.....	17
3 Social Aspects	28
3.1 Education	28
3.2 Health.....	34
3.3 Water and Sanitation	36
3.4 Vulnerable groups.....	40
3.5 Migration	42
4 Natural Resources and Environment (NRE).....	44
4.1 Families involved with NRE issues over 3 years	44
4.2 Percentage of Families involved with Natural Resource issues, by Commune, for 2008	44
4.3 Percentage Houses with access to Garbage collection and Families affected by environmental Pollution, by Commune, for 2008	44
4.4 Percentage Families using chemical Fertilizer and chemical Pesticides, by Commune, for 2008 ..	45
5 Administration and Security	45

5.1	Birth Registration across 3 years.....	45
5.2	Number of unregistered Infants born in 2008, by Commune	45
5.3	Registered criminal Cases over 3 years	45
5.4	Registered criminal Cases per 10,000 people, by Commune, for 2008.....	46
5.5	Number of registered Land Disputes, by Commune, in 2008	46
6	Gender	47
6.1	Registered Domestic Violence over 3 years.....	47
6.2	Percentage of registered cases of Families experiencing domestic Violence, by Commune, in 2008	47
6.3	Women's involvement over 3 years.....	47
6.4	Percentage of Female Participants in Civil Society and of 18-60 year women with uncertain Jobs, by Commune, in 2008	48
6.5	Female-headed Households over 3 years.....	48
6.6	Percentage female-headed Households and with Children of less than 5 years old, by Commune, in 2008	48
7	Indigenous People in the District	49
7.1	Ethnic Minorities in the District over 3 years.....	49
7.2	Other Minorities in the District over 3 years.....	49
	SECTION C: PLANS AND PROJECTS	51
8	Priorities and Plans	53
8.1	Priorities of Commune Councils for 2009 in the District by Sector	53
8.2	Temporary Agreements by Commune, for 2009	63
8.3	Outputs, estimated and actual costs of C/S Fund Projects between 2005 and 2008, by Commune	87
8.4	Total Expenditure on C/S Fund Projects by sector and commune between 2005 and 2008.....	88
8.5	Actual 2009 C/S Fund projects by Commune	89
9	District level Projects from 2006 to 2009	90
9.1	District Initiative Infrastructure Projects from 2006 to 2009	90
9.2	District Initiative Service Projects from 2006 to 2009	91
9.3	Inter Commune Council Projects in 2008 and 2009	92
9.4	Other Projects in 2008 and 2009	93
	SECTION D: SERVICES AND ORGANIZATIONS	95
10	Infrastructure.....	97
10.1	Length of and Expenditure on Roads in 2008, by District	97
10.2	Scale of and Expenditure on Irrigation in 2008, by District.....	97
10.3	Power Supply in 2008, by District	98
11	Health Facilities.....	99

11.1 Health Facilities in the Province, by Operational District.....	99
11.2 Health Facilities and Staff in the province, by Operational District.....	99
11.3 Deliveries in 2007 in the Province, by Operational District.....	101
12 Education	102
12.1 Schools, Classes, Students, Staff, for for all levels, for 2007/2008 by District.....	102
12.2 Characteristics of Schools and School Principals for 2007/2008 by Commune	102
12.3 Enrolment by Level of Education, 2006/2007 by Commune	103
12.4 Enrolment by Level of Education, 2007/2008 by Commune	103
12.5 Aspects of Enrolment for 2007/2008 by Commune.....	103
12.6 School Buildings for all schools in the District for 2007/2008, by Commune	104
12.7 Conditions of Classrooms and Existence of Separate School Office and Library, by Commune	104
12.8 Community Participation and Financing across all schools in the District for 2007/2008 by Commune	105
12.9 Percentage Student Flow Rates and Graduation by level 2006/2007, by Commune	105
13 Staff and Resources at the District	106
13.1 District Councilors elected in 2009	106
13.2 Committees of the Council.....	106
13.3 Board of Governors.....	107
13.4 Offices under Sala Krong, Sala Srok and Sala Khan	107
13.5 Municipality/District/Khan line offices.....	107
13.6 Properties and Equipment of District Administration	108
13.7 Registered Revenue of the District Administration in 2008	109
13.8 Services in the District	109
13.9 Civil Society Organizations active in the District.....	109
13.10 Private Sector Organizations.....	111
SECTION E: POVERTY DATA	113
14 Data on Poverty	115
14.1 Predicted Poverty Rates for 2009, by commune	115
14.2 Poverty data from survey.....	115

List of Abbreviations

#	Number
AGR	Agriculture
BR	Birth Registration
C. Pilot	Piloted Commune
C/S	Commune / Sangkat
CBO	Community-Based Organization
CDB	Commune Database
CDPD	Commune Development and Planning Database
CIP	Commune Investment plan
CLTS	Community Led-Total Sanitation
Comm.	Commune
Com Cov	Commune Covered
CPA	Complementary Package of Activities
CPS	Community Preschool
CCWC	Commune Committees for Women and Children
DANIDA	Danish International Development Agency
DDLG	Democratic Development and Local Governance Project (EC-UNDP)
DFID	Department For International Development (UK)
DIP	District Initiative Project
DIS	District Information System
District PDRD	District Office of Rural Development
District WP	District Work Plan
DIW	District Integration Workshop
DoLA	Department of Local Administration
Dr	Doctor
DWRM	District Office of Water Resource and Meterology
ECD	Early Childhood education (part of PE)
EMIS	Education Management Information System
Event IC	Celebration of International Days
FDH	Former District Hospital
GTZ	German Society for Technical Cooperation (Gesellschaft für Technische Zusammenarbeit GmbH)
Ha	Hectare
HC	Health Center
HC (NB)	Health Center (no building)
HH	Headed Household
HSI	Intervention for Health
HP	Health Post
HW	Hand Washing
ICC	Inter Commune Council
IFAD	International Fund for Agricultural Development
IND	Industry
Inter-commune	Inter-Commune Project Management Committee or Inter-commune project
IO	International Organization
LASED	Land Allocation for Socio-Economic Development
LGCR	Local Governance for Children's Rights
M&E	Monitoring and Evaluation
MA	Medical Assistant
MoEYS	Ministry of Education, Youth and Sports
MoH	Ministry of Health

MoP	Ministry of Planning
MPA	Minimum Package of Activities
MW1	Primary Midwives
MW2	Secondary Midwives
n/a	Not available
NCD	National Contracts Database
NCDD	National Committee for Sub-National Democratic Development
NGO	Non-Governmental Organization
NRML	Natural Resources Management and Livelihood
NU1	Primary Nurse
NU2	Secondary Nurse
OD	Operational District
ODF	Open Defecation Free
Ope. Costs	Operational Costs
Others	Other Staff
PBW	Public Works
PDoEYS	Provincial Department of Education, Youth and Sport
PDRD	Provincial Department of Rural Development
PDWRM	Provincial Department of Water Resource and Meteorology
PE	Parenting Education
PHAST	Participatory Hygiene and Sanitation Transformation
PHD	Provincial Health Department
PID	Project Information Database
PMC	Project Management Committee
Pop 04-05	Population Covered 2004 or 2005
PSDD	Project to Support Democratic Development through Decentralization and Deconcentration
RRD	Rural Road Development
RH	Referral Hospital
RILGP	Rural Investment and Local Governance Project
RPRP	Rural Poverty Reduction Program
RuLIP	Rural Livelihoods Improvement Program
SIDA	Swedish International Development Cooperation Agency
SPPA	Senior Provincial Program Advisor
TBA	Traditional Birth Attendant
UNDP	United Nations Development Project
UNICEF	United Nations Children's Fund
Vil	Village
Vil Cov	Village Covered
VIL-HC	Distance from Village to Health Center
WASH	Water, Sanitation and Hygiene
WRM	Water Resource and Meteorology

Glossary

C/S Fund: The Commune/Sangkat Fund is established and managed by the Government of Cambodia to provide financial support for development projects and administrative costs of Commune/Sangkat Councils. The amount is determined as a percentage of the National Budget (for 2009: 2.8% over the 2008 budget) and is expected to increase gradually over the years. The total 2009 budget under this fund is \$ 27,643,902 (of which \$ 19,272,170 is for Development Projects and \$ 8,371,731 for Administration). Under the Rural Investment and Local Governance Project the World Bank currently reimburses the costs of development projects if these meet the Bank's criteria.

CDB: the Commune Data Base is a national database, compiled by the Ministry of Planning, on the basis of detailed questionnaires, completed at village and commune level, which are then sent to the Departments of Planning for data entry. The most recent round of data collection took place at the end of 2008 (and is reflected in the District Data Books). Commune, District and Provincial Profiles can be generated from this database and should be available from provincial Departments of Planning.

CDPD: the Commune Development and Planning Database is a database maintained by Departments of Planning and Ministry of Planning, recording proposed activities as determined and prioritized by Commune and Sangkat Councils; the Temporary Agreements between these councils and supporting agencies, as decided at District Integration Workshops and details on projects that actually take place at commune, district and provincial levels.

CIP: The Commune Investment Plan is a rolling three-year plan, developed and decided by the Commune or Sangkat Council. It sets priorities and identifies the projects proposed for the years to come.

Commune and Sangkat (C/S): the Communes (in rural areas) and Sangkats (in urban areas) are the lowest and smallest units of local government. Councils are elected directly, once in five years, for the 1417 Communes and 204 Sangkats. In the C/S there are 14,119 villages, which have Village Chiefs, but don't constitute a formal level of local government.

DIP: the District Initiative Project is jointly supported by the MDLF (Multi-Donor Livelihood Facility (supporting the NRM&L Program)) and PSDD. In 2009 it covers 106 districts, 60% of the total in the country, with a budget of \$ 3.2 million. It is focused on capacity development in planning, democratic development, public competitive procurement, financial management and service delivery.

DIS: The District Information System is a national database maintained by NCDD, recording resources, staff, revenue, infrastructure and equipment available in the 193 Districts and Khans throughout the country. The last update took place in July 2009.

District, Municipality and Khan constitutes the third level of Government in Cambodia. There are 159 rural Districts, 26 Municipalities and 8 Khans of Phnom Penh Capital. They all have Councils which were, for the first time, elected in May 2009, by the Commune/Sangkat Councilors. These councils have a mandate for 5 years.

DIW: District Integration Workshops are held between July and October, to bring Commune/Sangkat Councils, looking for support for their projects, together with the governmental and non-governmental agencies that may provide support.

ICC: Inter Communes Council projects are executed in 10 provinces under the Democratic and Decentralized Local Governance Project (DDLG). This five year project (2006-2010) is executed by Ministry of Interior and funded by the European Commission and UNDP. The project focuses on improving dialogue partnership and accountability; create a network of Commune Councils at the provincial and national level and support and contribute to local area development for poverty reduction. The work under the ICC component supports investments and services formulated through inter-commune dialogue and planning.

MEDiCAM: A non-profit and non-partisan membership organization for NGOs active in Cambodia's health sector. It is the primary networking agency for health-related NGOs.

NCDD: the National Committee for sub-National Democratic Development is the inter-ministerial body charged with the implementation of the Organic Law (a key legislative document, adopted in 2008, outlining the envisaged decentralization). NCDD also channels substantial financial assistance by a number of Development Partners, to projects and programs at various levels. This amounted to over \$ 91 million in 2008. More information at: www.ncdd.gov.kh. This website also provides access to reports, manuals, legal documents, details on projects and more.

OD: the Operational Districts are the districts as defined and used by the Ministry of Health. These do not coincide with the 193 (Administrative) Districts and Khans, as used by all other RGC agencies. The Operational Districts are usually larger, and so there are 77 Operational Districts against 193 administrative Districts and Khans. However they do fit within the boundaries of administrative provinces.

PID: The Project Information Database is the database maintained by NCDD at national and sub national level, to follow all aspects of projects by Commune and Sangkat Councils, including the C/S Fund projects

Provincial Investment Fund (PIF)

The Provincial Investment Fund is allocated to all Provinces and Municipalities according to a population based formula. Part of the fund is earmarked for support to planning activities of the Provincial / Municipal Department of Planning; and to gender mainstreaming activities of the Provincial Department of Women's Affairs. The remaining "un-earmarked PIF" is allocated by PRDC to sectoral technical departments against established criteria and in response to proposals with prioritisation taking into account: priorities formulated by the CS Councils and aggregated by District into District Priority Activities Matrices (DPAM); alignment with national planning and poverty alleviation criteria, complementarity with other planned activities; and performance of the Department concerned in implementation of activities in previous years. With this provisional allocation, the Department then programs activities through the District Integration Process. Finally, the agreed activities, plus support costs amounting to no more than 25% of the total, are included in a sub-contract signed between PRDC and the Department, pursuant to the overall PSDD contract signed between NCDD and PRDC. Total budget has been around \$ 2 million per year.

Province: the 23 Provinces and Phnom Penh Capital City represent the 2nd layer of government. They vary in size, from very small, like Kep (approx. 36,000 people) and Pailin (approx. 70,000 people), or large but with small populations, like Mondulkiri (over 60,000 people), and Ratanakiri (over 153,000) to densely populated and large, like Kampong Cham (over 1.7 million people) and Kandal (approx. 1.4 Million people).

PSDD: the Project to Support Democratic Development through Decentralization and Deconcentration is funded by DFID (UK), SIDA (Sweden) and UNDP and runs from 2006 till the end of 2010 (including a one year extension). Annual budgets range from \$ 11 million to over \$ 18 million. The project provides core technical support to NCDD and to the provinces, financial support to the C/S Fund, District Initiative, Provincial Investment Fund and capacity building support through training, studies and advisory services.

RILGP: The Rural Investment and Local Governance Project is a World Bank funded project that provides substantial support to C/S Fund projects and to developing the required infrastructure, policies, systems and skills. It started in 2003 with a Loan for \$ 22 million for 2003-2007 and was then extended with a Grant of \$ 36 million for the period of 2007-2010. Discussions about a possible RILGP 2 are taking place between RGC and the World Bank.

RPRP: the Rural Poverty Reduction Project is a seven year project from 2004 till 2010, funded by IFAD and UNDP and implemented through the Ministry of Agriculture, Forestry and Fishery, supported by the Ministry of Interior and facilitated by NCDD. The project is active in the provinces Prey Veng and Svay Rieng and focuses on 120,600 households below poverty line. The objective is poverty reduction with the active participation of the poor through improved livelihoods, Strengthened capacity, Sustainable farming systems and natural resource management, new and/or rehabilitated infrastructure development, increase accessibly to technology, services and markets for their economic and social development.

RULIP: the Rural Livelihoods Improvement Project is implemented by the Ministry of Agriculture Forestry and Fisheries (MAFF)' Project Support Unit- PSU, with the NCDD playing the role of cooperating agency. Funded by IFAD and UNDP, the project will run till 2014. The target group consists of poor households who have little or even no land, few livestock or other assets and often many dependents. The main goal of the project is to directly or indirectly improve the livelihood systems, food security and incomes of a total of 33,900 rural poor, ethnic minority and female headed households in targeted village of Kratie, Preah Vihear and Ratanakiri provinces in a sustainable manner.

Seth Koma: The UNICEF funded Seth Koma program focuses on measurable action for children and women. During 2006 -2010 it is implemented in six provinces. Government and UNICEF pursue a set of inter-related goals, addressing critical stages of the life cycle of the child: a) Mothers have safe pregnancies and deliveries and healthy newborns; b) best possible start in life of infant; c) Children enter schools at the right age of six years; d) Children are protected from exploitation, abuse, violence, discrimination and other risks; and e) Youth and adolescents acquire life skills, express their views, participate in the decisions.

Preface

The Government of Cambodia attaches great importance to optimal use of scarce resources and to participatory planning and management at all levels. The Organic Law which was adopted in 2008 provides the legal context for further steps towards improving and decentralizing planning, management and monitoring, and towards greater accountability and transparency of institutions at sub-national levels.

The Government has established elected Councils at the sub-national levels, and we will progressively give them the responsibilities, together with the human and financial resources, to deliver a wide range of public services. They will be more democratic, more efficient, more transparent and accountable, better at addressing gender and other inequalities, and at fighting corruption. We recognize that development does not come from government alone; it needs the involvement of citizens, civil society and the private sector, and the new system will facilitate this.

A central element in this process is the availability of information on any aspect of development to all concerned parties. The newly elected Councillors at District and Khan level, line departments operating at these levels, but also NGOs, Development Partners, Commune Councillors and citizens throughout Cambodia need information on problems and requirements, resources and opportunities, services and agencies, plans and projects. They will need such information to better understand the present situation, set targets for the future, monitor progress, know what others are doing and to apply resources wisely and this is the reason the District Data books will be so valuable.

The District Data Books are a major step towards full transparency and towards informed planning and decision-making. They provide all available data at District, Khan, Commune and Sangkat level in easily accessible formats, in Khmer and English, through over 16,000 printed copies, CD-ROMs and the NCDD website.

This is the first time in Cambodia (and possibly in South East Asia) that such detailed information is made so widely available and NCDD should be commended for the hard work that has gone into this. We also thank the Ministry of Planning, which provided the detailed data of the Commune Data Base, the sectoral ministries and provincial authorities who contributed data and the Development Partners who provided financial support.

It is our sincere hope that the publication of the District Data Books will strengthen capacities, especially at district levels, for evidence-based development planning. We also hope that this information will deepen the understanding among Ministries, Provincial Authorities, Development Partners, NGOs and research agencies of the realities at commune and district levels.

We call upon all to use and distribute this information, complement or correct where appropriate and to contribute new data in the years to come.

Sar KHENG

Deputy Prime Minister, Minister of Interior and Chairman of NCDD

Introduction

Purpose

The purpose of the District Data Books is to bring together information on any aspect of life and development of Districts, Khans, Communes and Sangkat, together and make this widely available. The primary targets are the newly elected District Councilors, district level line departments, provincial agencies, Development Partners and NGOs operating at this level. They need detailed knowledge on current living conditions, natural resources, infrastructure, agriculture and other economic activities, current service levels, past and planned projects and available resources.

While much information exists on many of the above aspects, it is often hard to access that information and much is lost to reports, databases and statistics that are not widely shared. Data are often only available in one language and often out-of-date, and many reports cover only one sector or region.

We found that these problems are especially acute at the district level. Now that Districts are becoming a much more significant level of local government and development planning, there is an urgent need for wide-ranging data to be used for setting base-lines, planning and prioritizing, monitoring and learning.

Approach

We have attempted to identify and compile all available statistics, reports, maps and other data at district and/or commune level. From this we have selected information that is available for all or most districts, reasonably reliable and up-to-date, sufficiently detailed and of possible interest to development planners, decision makers, agencies and citizens.

The major sources of the information in these District Data Books are:

- a) The Commune Data Base information over the years 2006 to 2009 (the most recent data were collected late last 2008), as compiled by the Ministry of Planning
- b) Detailed information directly collected from the Ministry of Health, the Ministry of Education, Youth and Sports and (for maps) the Ministry of Land Management, Urban Planning and Construction
- c) The Project Information Database (PID) at NCDD (up-to-date)
- d) The Commune Development and Planning Database (CDPD) (up to date)
- e) The District Information System (DIS) (updated per Mid 2009)
- f) Direct data collection at provincial and district level on private sector, irrigation, roads, and electricity, through provincial agencies
- g) Medical data collected from MEDiCAM
- h) The ID Poor Project – for poverty data on a number of provinces and districts
- i) NCDD's work on predictive poverty rates
- j) Specific projects for outputs, plans and budgets (Seth Koma, RILGP, RPRP and ICC)

Limitations of the data

We are fully aware that the data we collected are not always complete, consistent or correct. While we have rejected information that was wrong or very incomplete, we decided not to aim for statistical and scientific perfection, but to include information that is useful, relevant

and comprehensive. We also accepted different sources for the same data as this may encourage discussion on the quality of the respective data.

We strongly encourage anyone who notes errors or incompleteness in these data to contact us and to share their data. We hope that the next round of producing such District Data Books can draw on wider sources and more complete data.

We encourage the District Administrations, who receive these data also in digital format, not only to use these for their planning and monitoring, but also to start correcting and updating these data and to share new data with NCDD for future use.

Contents

The information in the following pages is organized in five sections:

- a) **Geographical data:** this section provides maps on infrastructure and administration and on land use and natural resources management. These maps are also provided in large format to all Districts and Khans.
- b) **District Profile:** this presents wide ranging data, covering 2006 – 2009, at district and commune level, extracted from the Commune Data Base, but edited for better understanding.
- c) **Plans and Projects:** this section presents development priorities determined by Commune and Sangkat Councils, Temporary Agreements, outputs and expenditure of major projects at Commune and District level over 2006 – 2008 and plans and budgets for 2009.
- d) **Services and Organizations:** this section provides details on key infrastructure (roads, electricity, irrigation systems) and services in health and education at district and commune level. It also provides an inventory of resources at the District Administration, NGOs operating in the district and private sector agencies active in the district.
- e) **Poverty Data:** this section provides predicted poverty rates for 2009 for all districts and communes and detailed poverty data compiled and processed by the ID Poor project for those that have been covered by this project.

The future

It is our hope that this is the start of a longer-term process. We hope that a next edition of these District Data Books will offer more comprehensive, correct and up-to-date information. We hope that the District Administrations will not only start using this information, but also improve and update it. For this they are all provided with the full data set in digital format.

We invite agencies, projects and experts to send reports, statistics and maps that could be used for a next version to us and we invite all users of the District Data Books to inform us about errors, updates and inconsistencies. Please contact us through info@ncdd.gov.kh

We now invite you to browse through this data book. You may open this randomly or use the table of contents and go to the aspects that have your special interest.

We hope that you will be informed, surprised and assisted. We hope, above all, that this information will lead to a deeper understanding of causes and effects of poverty, to purposeful decisions on how to tackle those causes and to greater transparency in using scarce resources for the benefit of all.

Martin de Graaf
Program Advisor, PSDD/NCD

SECTION A: GEOGRAPHY

1 Administration and Infrastructure

Please see separate folder containing A3 maps.

2 Land Use and Natural Resources

Please see separate folder containing A3 maps.

3 Geography

3.1 Land Area

Total Land Area (ha)	Forest Land Area (ha)		Cultivation Land Area (ha)	Construction Land Area (ha)	Other Land Area (ha)
	Total	Flooded Forest Area			
81341	50218	0	25844	1450	3829

3.2 Distances between Offices

Location	Distance (Km)
From District Office to C/S Office of Phkoam	38
From District Office to C/S Office of Sarongk	20
From District Office to C/S Office of Sla Kram	8
From District Office to C/S Office of Svay Chek	1
From District Office to C/S Office of Ta Baen	4
From District Office to C/S Office of Ta Phou	12
From District Office to C/S Office of Treas	8
From District Office to C/S Office of Roluos	3

SECTION B: DISTRICT PROFILE¹

¹ All data in this section come from the Commune Database (CDB) unless otherwise specified. These include primarily new CDB data, collected late 2008, and some data from earlier years. Please note that percentages are rounded to the nearest whole number.

1 General Information

1.1 Population of the District

1.1.1 Total Population

Number of families	2005	2006	2007	2008
Total number of families	11,830 families	12,668 families	12,904 families	13,472 families
Increase (+)/Decrease (-) in nr of families		7%	2%	4%
Total population	56,854 pers	59,970 pers	59,354 pers	61,480 pers
Increase (+)/Decrease (-) in nr of people		5%	-1%	4%
Number of female Headed Households (HH)	1,485 families	1,538 families	1,448 families	1,471 families

Note: Percentages of population and increase/decrease are calculated on basis of the previous year. A negative sign in front of the percentage indicates a decrease in population.

1.1.2 Population, by Commune, in 2008

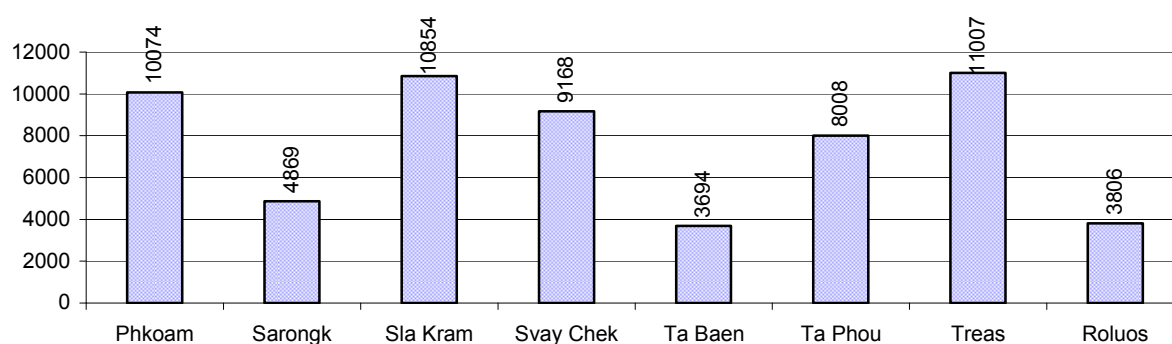

1.1.3 Population, by Age Group, over 3 years

Population by age group	2006	2007	2008	
	%	%	%	Number
Age 0-5 years (as percentage of the population)	11%	12%	12%	7,365 persons
Male 0-5 yrs	51%	50%	50%	3,673 persons
Female 0-5 yrs	49%	50%	50%	3,692 persons
Age 6-17 (as percentage of the population)	28%	28%	28%	16,962 persons
Male 6-17 yrs	51%	50%	51%	8,660 persons
Female 6-17 yrs	49%	50%	49%	8,302 persons
Age 18-60 (as percentage of the population)	56%	55%	55%	33,623 persons
Male 18-60 yrs	50%	49%	50%	16,954 persons
Female 18-60 yrs	50%	51%	50%	16,669 persons
Age 61 above (as percentage of the population)	5%	5%	6%	3,530 persons
Male 61	47%	45%	47%	1,642 persons
Female 61	53%	55%	53%	1,888 persons

Note: The overall percentage for each age group is calculated on the basis of the total population. The gender distribution of each group is calculated on the basis of the population within that particular age group.

1.2 Occupations

1.2.1 Percentage of families with a particular Occupation over 3 years

This table shows the percentage of the population who have a particular occupation (job), for example the percentage of the population in the district who are rice farmers, furniture crafter, trader, etc.

Description	2006	2007	2008	
	%	%	%	Number
Families whose main occupation is agriculture	96%	98%	95%	12,768 Families
Families whose primary occupation is rice farming	91%	95%	90%	12,161 Families
Families whose primary occupation is cultivating long-term crops	0%	0%	0%	21 Families
Families whose primary occupation is cultivating short-term crops	2%	1%	4%	494 Families
Families whose primary occupation is cultivating vegetable	2%	1%	0%	32 Families
Families whose primary occupation is fisherman	0%	0%	0%	0 Families
Families whose primary occupation is livestock farmer	1%	1%	0%	60 Families
Families whose primary occupation is NTFP collection	0%	0%	0%	0 Families
Families whose main occupation is craft work	0%	0%	0%	3 Families
Families, whose main occupation is in furniture craft, wooden, rattan, vine, bamboo	0%	0%	0%	3 Families
Families whose main occupation is in metal, aluminum, glass goods production	0%	0%	0%	0 Families
Families whose main occupation is food production	0%	0%	0%	0 Families
Families whose main occupation is tire, plastics and rubber goods production	0%	0%	0%	0 Families
Families whose main occupation is textile, clothing goods production	0%	0%	0%	0 Families
Families whose main occupation is in other production, not listed above	0%	0%	0%	0 Families
Families whose main occupation is services	1%	1%	2%	253 Families
Families whose main occupation is trade	0%	0%	0%	16 Families
Families whose main occupation is repair	0%	0%	0%	12 Families
Families whose main occupation is providing transport services	0%	0%	0%	0 Families
Families whose main occupation is providing other services	0%	0%	2%	225 Families
Families whose main occupation is not clear (or multi)	2%	1%	3%	448 Families

Note: The occupation percentages are calculated on the basis of the total number of families.

1.2.2 Percentage Families that work in one of four occupational sectors, by Commune in 2008

This table indicates the percentage of families involved in one of four occupation types: agriculture, craft, services or non-specific (other). Please note agriculture includes forestry activities such as cutting down trees and gathering gum from the trees.

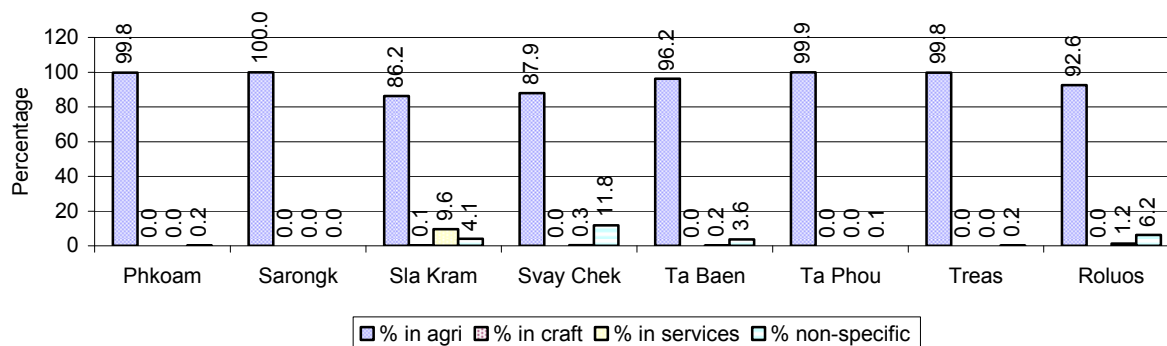

Note: Calculated on the basis of the total number of families within a commune.

1.2.3 Percentage of Families with public Sector, private Sector or uncertain Jobs, over 3 years

Description	2006	2007	2008	
	%	%	%	Number
Families that have a family member who is a government official, staff or worker	3%	3%	3%	461 families
Families that have a family member who is a private sector staff or worker	0%	1%	0%	45 families
Number of people aged 18-60 with uncertain/irregular jobs	19%	18%	15%	5,121 persons

Note: In the first two rows percentages are calculated on the basis of the total number of families. In the third row the percentage is calculated on the basis of the total number of people aged 18-60 years.

1.2.4 Percentage of Families with public or private Sector Jobs, by Commune in 2008

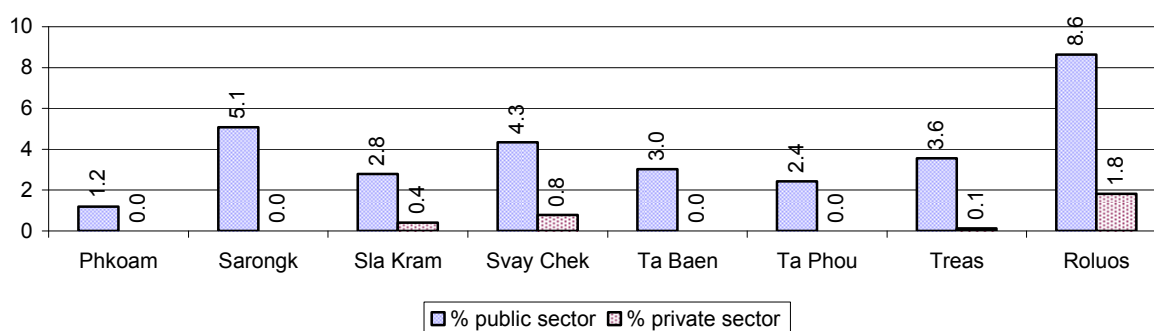

Note: Calculated on the basis of the total number of families in the commune

1.2.5 Percentage of People aged 18-60 years with uncertain/irregular Jobs, by Commune, in 2008.

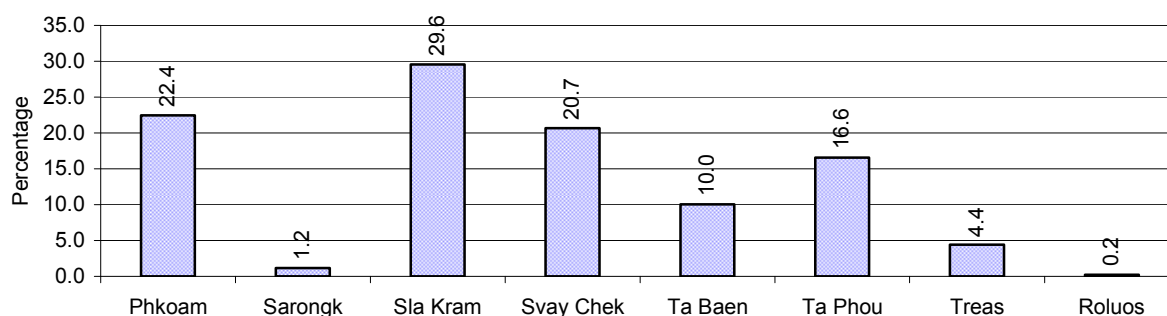

1.3 Property

1.3.1 Housing types and facilities over 3 years

This table shows the percentage of people living in a certain type of house. It also indicates how many houses have electricity or battery powered lights and how many have TV.

House Type	2006	2007	2008	
	%	%	%	Number
House with thatched roof	37 %	35 %	33 %	4,248 houses
House with zinc/fibro roof	61 %	64 %	65 %	8,293 houses
House with tiled roof	1 %	1 %	1 %	78 houses
Flats/apartments (with many families living)	0 %	0 %	0 %	0 houses
Concrete house or flat (with one family living)	0 %	0 %	1 %	82 houses
Villa house	0 %	0 %	0 %	49 houses
Houses with electricity	4 %	4 %	6 %	805 houses
Houses with battery light	46 %	52 %	61 %	7,776 houses
Houses with TV	34 %	40 %	46 %	5,916 houses

Note: Calculated against the total number of houses

1.3.2 Families living on public Land or without a permanent House

Living situation	2006	2007	2008
Families living in a house on public land	214 families	209 families	221 families
People, without permanent housing	46 person(s)	21 person(s)	12 person(s)

1.3.3 Percentage of Population living in a particular type of House, by Commune, in 2008

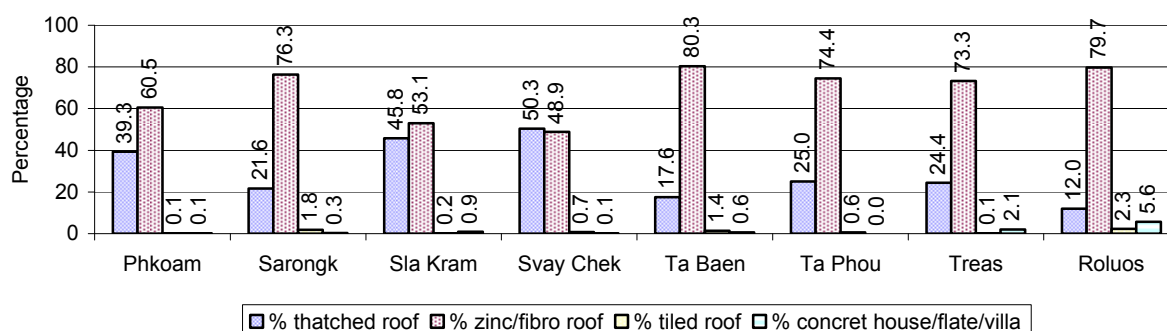

Note: Calculated against the total number of houses in each commune

1.3.4 Percentage of Houses with Electricity, Battery Lights and/or TVs, by Commune, in 2008

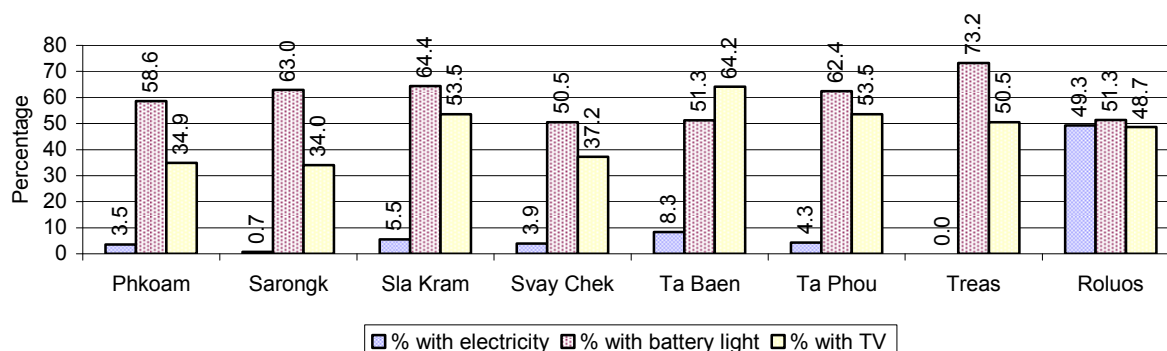

Note: Calculated against the total number of houses in each commune

1.3.5 Types of Vehicles and their ratio to Families across 3 years

This table shows the number of families per vehicle in the district. The last column shows the total number of each type of vehicle in the district for 2008.

Description	2006 ratio	2007 ratio	2008	
			Ratio	Number
Bicycle and bicycle with trailer	2	2	2	8,648
Ox-carts and horse-carts	3	3	4	3,350
Motorbike/with trailer	6	5	4	3,141
Motor tri-cycle	2,534	3,226	N/A	0
Large Transportation				
Total number of cars/trucks	101	96	87	154
Locally made vehicles	362	561	364	37
Trucks for goods transport	302	253	287	47
Buses/mini buses for passengers	6,334	3,226	3,368	4
Family cars	275	230	204	66
Agriculture machinery				
Tractors used for plowing	437	349	182	74
Power-tillage used for plowing	8	7	6	2,232
Other type of machinery				
Other type of machinery	4,223	56	321	42
Water transportation				
Row boats	6,334	4,301	13,472	1
Total number of motor boats	N/A	N/A	N/A	0
Motor boats used for fishing	N/A	N/A	N/A	0
Motor boats used for passengers	N/A	N/A	N/A	0
Motor boats used for goods transporting	N/A	N/A	N/A	0

Note: Ratio of families to a particular type of vehicle is the result of the total number of families divided by total number of that type of vehicle. Other types of vehicles, such as bulldozer, excavator, rollers etc. are not listed.

2 Infrastructure and Economy

2.1 Roads in meters over 3 years

Description	2006	2007	2008
Bituminous road	2,432 m	0 m	0 m
DBST, Macadam road	0 m	0 m	0 m
Concrete road	0 m	0 m	0 m
Laterite road	59,929 m	83,869 m	39,206 m
Constructed earth road	38,520 m	34,781 m	10,140 m
Un-constructed earth road	13,135 m	10,835 m	8,735 m

2.2 Sewerage Pipes in meters over 3 years

Description	Sewage pipe length		
	2006	2007	2008
Total length of sewage pipe, diameter 30-50 cm	76 m	721 m	721 m
Length of newly constructed sewage pipe, diameter 30-50 cm	63 m	60 m	60 m
Length of sewage pipe, diameter 30-50 cm needs repair/rehabilitation	75 m	150 m	150 m
Total length of sewage pipe, diameter of pipe 60-100 cm	276 m	108 m	107 m
Length of newly constructed sewage pipe, diameter 60-100 cm	183 m	691 m	60 m
Length of sewage pipe, diameter 60-100 cm needs repair/rehabilitation	33 m	30 m	30 m
Sewage pipe, diameter of pipe over 100 cm	8 m	121 m	121 m
Length of newly constructed sewage pipe, diameter over 100 cm	63 m	60 m	60 m
Length of sewage pipe, diameter over 100 cm needs repair/rehabilitation	1 m	120 m	120 m

2.3 Drainage and Bridges

Construction Type	2006		2007		2008	
	place(s)	Length	place(s)	Length	place(s)	Length
Single pipe culvert	74	225m	58	10,650 m	57	74 m
Double-pipe culvert	5	44m	3	131,071 m	3	3 m
Box pipe culvert	12	114m	10	100m	35	100 m
Wooden bridge	5	37m	1	4m	0	0 m
Concrete bridge	4	79m	3	86m	4	110 m
Bale bridge	0	0m	0	0m	0	0 m
Spillway construction	8	103m	2	13m	3	16 m

2.4 Services in the District

Descriptions	Number of places by year		
	2006	2007	2008
Public			
Electricity generating stations	3	3	10
Health clinics	0	1	59
Private			
Bicycle and motorcycle repair places	51	48	31
Agricultural machinery, tools and equipment repair places	6	10	13
Electronic tool repair places	1	0	2
Battery-charging services	58	63	54
Handicraft places, wooden furniture and forest by-products	10	2	8
Other handicraft places (excluding furniture)	16	5	5
Small-scale services (hairstylist, phone service, massage,	25	15	22

Descriptions	Number of places by year		
	2006	2007	2008
Karaoke, etc)			
Small-scale food shop businesses (Food, groceries, drink shop, etc)	20	20	80
Small-scale rice mills	30	20	24
Medium or large-scale rice mills	43	54	43
Small-scale markets	1	2	12
Large-scale market	0	0	3
Alcohol refinery places	75	3	1
Pharmacies and small drug stores	7	5	16
Hotels	0	0	0
Guest houses	0	0	0
Restaurants	0	0	0
Gasoline stations	4	4	4

2.5 Agriculture

2.5.1 Rice cultivation in the District over 3 years

Description	2006	2007	2008
Total dry rice land area	1,898 ha	30 ha	45 ha
Actual dry rice cultivation area	20 ha	30 ha	45 ha
% actual cultivation to total land	1%	100%	100%
Total dry rice production	50 tonne(s)	90 tonne(s)	101 tonne(s)
Average dry rice yield	2.5 tonne(s)/ha	3.0 tonne(s)/ha	2.3 tonne(s)/ha
Total wet rice land area	28,627 ha	27,799 ha	29,084 ha
Actual wet rice cultivation area	27,773 ha	27,082 ha	28,731 ha
% actual cultivation to total land	97 %	97%	99%
Total wet rice production	42,700.99 tonne(s)	39,607.43 tonne(s)	40,941.68 tonne(s)
Average wet rice yield	1.5 tonne(s)/ha	1.5 tonne(s)/ha	1.4 tonne(s)/ha
Total intensive rice land area	7,105 ha	0 ha	5,210 ha
Actual intensive rice cultivation area	10,672 ha	- ha	- ha
Average intensive rice yield	1.9 tonne(s)/ha	- tonne(s)/ha	- tonne(s)/ha
Actual upland rice cultivation area	0 ha	0 ha	0 ha
Total upland rice production	- tonne(s)	- tonne(s)	- tonne(s)
Average upland rice yield	- tonne(s)/ha	- tonne(s)/ha	- tonne(s)/ha

2.5.2 Estimated wet and dry Season Rice Yield in tonne(s)/Ha, by Commune, in 2008

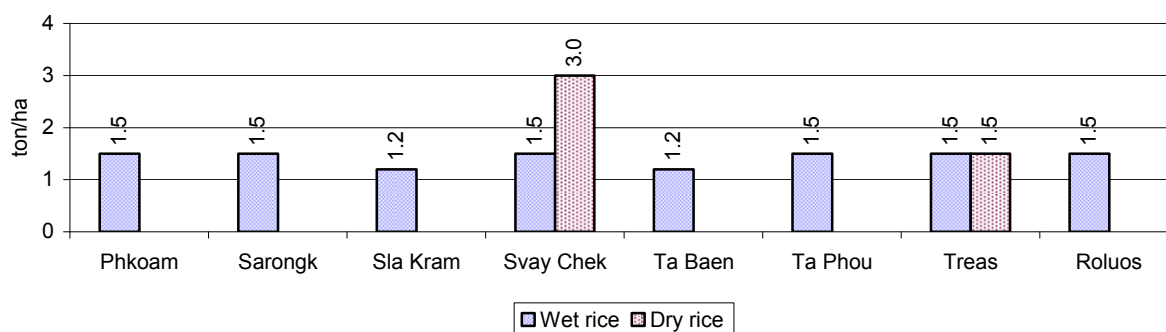

2.5.3 Cultivated wet and dry Season Rice areas in Ha, by Commune, in 2008

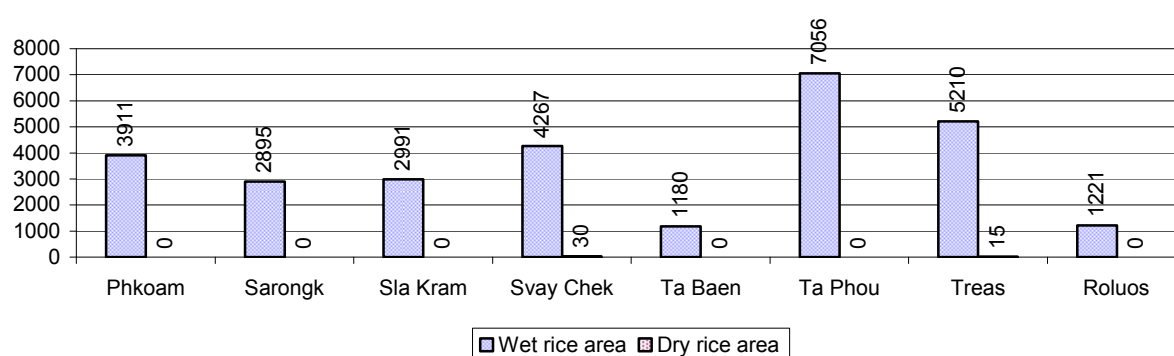

2.5.4 Estimated intensive Rice Yields in tonnes/Ha, by Commune, for 2008

There were no estimated intensive rice yields in this District in 2008

2.5.5 Estimated upland Rice Yield in tonnes/Ha, by Commune, for 2008

There were no estimated upland rice yields in this District in 2008

2.5.6 Wet season Rice irrigation across 3 years

Description		2006	2007	2008	
		%	%	%	Number
Total area of wet season rain fed rice land		100%	100%	100 %	28,731 ha
Percentage of wet season rice land that is irrigated; and for 2008 area in Ha		0 %	0 %	0 %	0 ha
Where	Area irrigated from canal/dam	- %	- %	- %	0 ha
	Area irrigated from river, stream, lake, natural pond	- %	- %	- %	0 ha
	Area irrigated from drilled well	- %	- %	- %	0 ha
	Area irrigated from dug pond	- %	- %	- %	0 ha

2.5.7 Water sources for wet Season Rice Cultivation, by Commune, in 2008

This chart shows the percentage of wet season rice cultivation receiving water from rain (natural) and from irrigation.

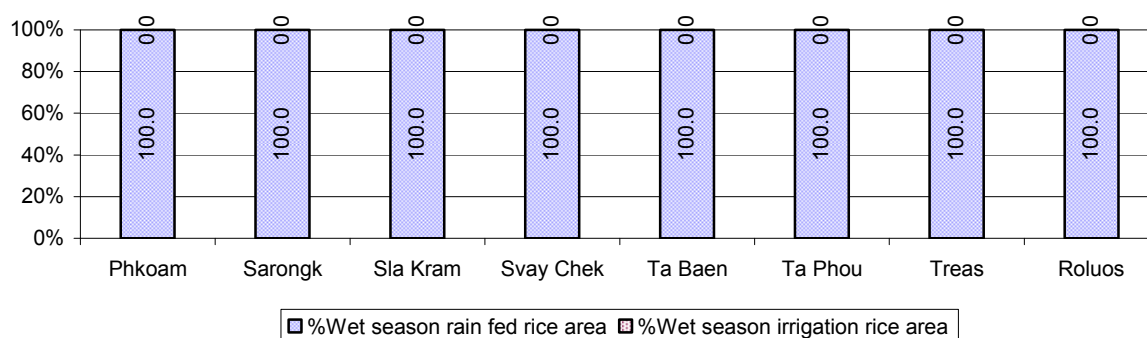

2.5.8 Access to Irrigation

Description	2006 %	2007 %	2008	
			%	Number
Families who have access to irrigation water	7%	8%	9%	1,070 families
Families who have irrigation wells	0%	0%	0%	51 families

Note: Calculated against the total number of families are rice farmers

2.5.9 Number of Irrigation Wells over 3 years

Description	2006	2007	2008
Number of irrigation wells	20 wells	2 wells	7 wells

2.5.10 Percentage of Families with access to (supplemental) Irrigation for wet Season Rice cultivation, by Commune, in 2008

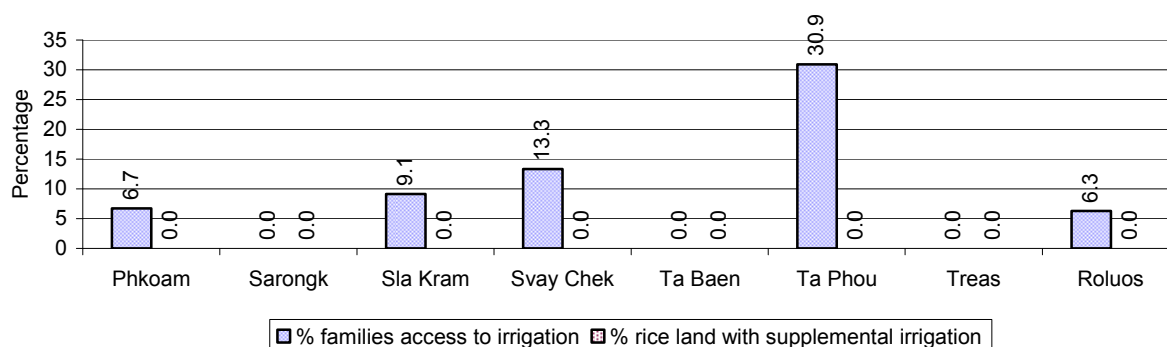

Note: % of families, with access to irrigation is calculated against the total number of families, whose main occupation is rice farming. Irrigated wet rice land area is calculated against the total actual wet rice land cultivated areas

2.5.11 Irrigation Wells, by Commune, in 2008

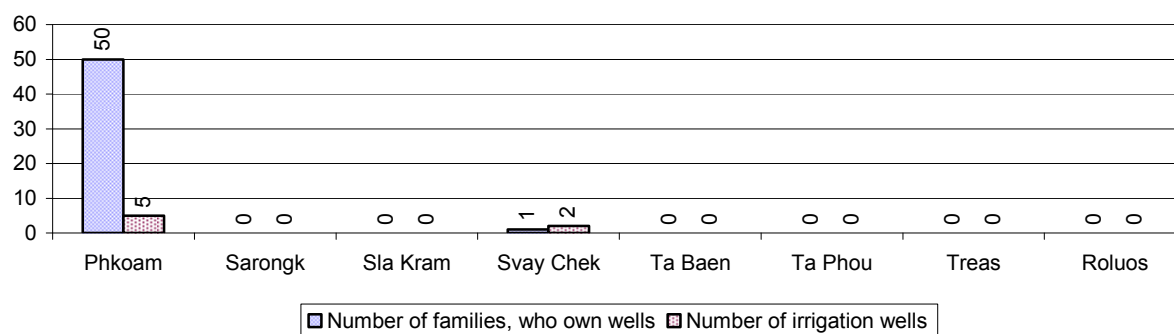

2.5.12 Farmers owning less than one hectare of Rice Land

Description	2006	2007	2008	
	%	%	%	Number
Families who have less than one hectare of rice land	16%	15%	17%	2,064 families
Families who do not own any rice land	6%	8%	8%	1,014 families

Note: Calculated on basis of total number of families who are rice farming

2.5.13 Percentage of Farmers with less than one Hectare or no Rice Land, by Commune, in 2008

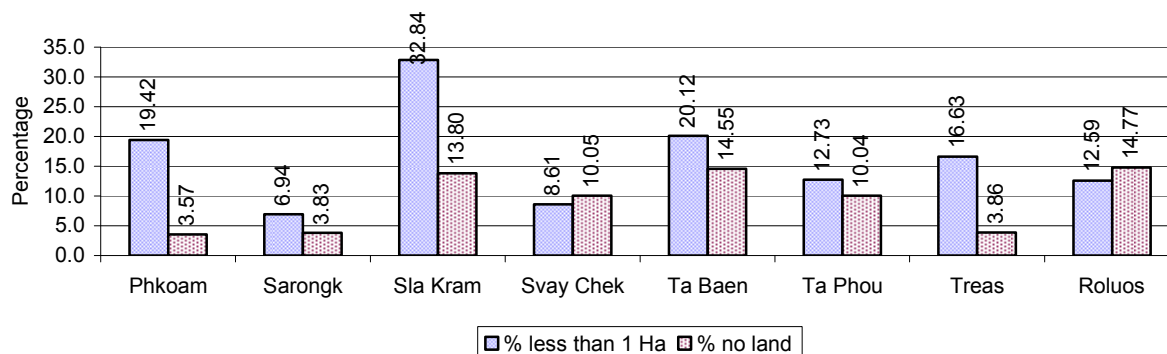

Note: Calculated on basis of total number of families who are rice farming

2.5.14 Average farm-gate Prices of Rice, over 3 years

Description	2006	2007	2008
Maximum average farm gate price	512 Riels/Kg	620 Riels/Kg	729 Riels/Kg
Minimum average farm gate price	407 Riels/Kg	499 Riels/Kg	568 Riels/Kg
Average farm gate price	460 Riels/Kg	560 Riels/Kg	649 Riels/Kg
Average rice production per person	891 Kg/person	669 Kg/person	795 Kg/person

2.5.15 Minimum and maximum farm-gate Prices of Rice in Riel/kg, by Commune, in 2008

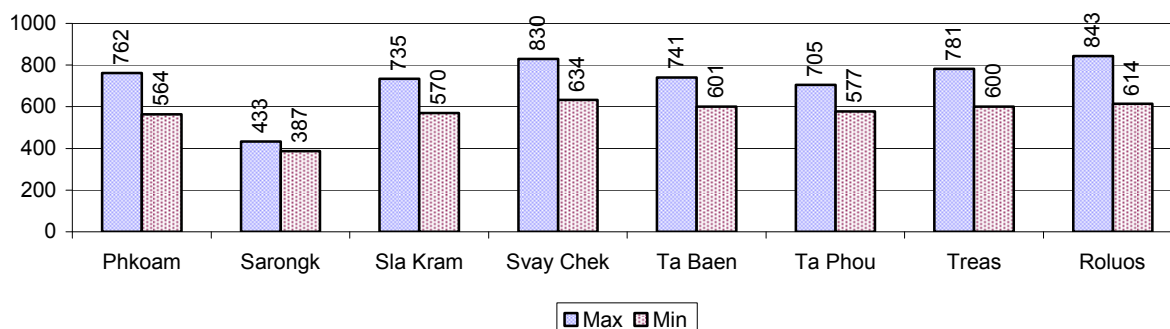

2.5.16 Production of Paddy in Kgs/Person, by Commune, in 2008

This table shows how much paddy (harvested rice) is produced in a year in a commune, in kgs per person.

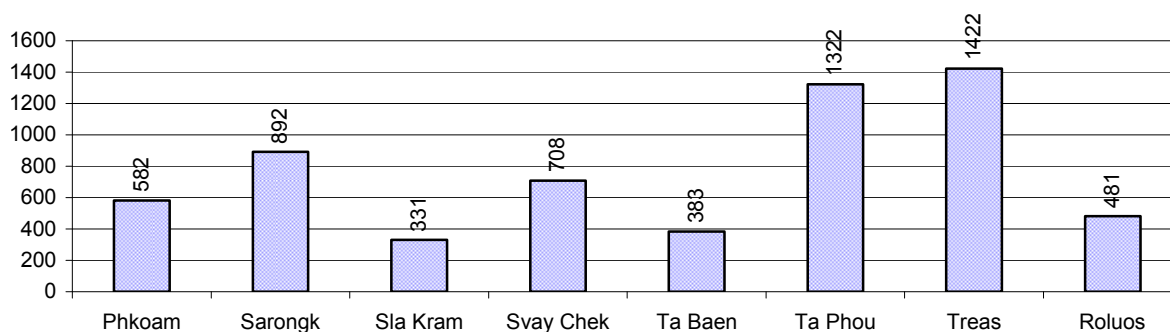

2.5.17 Production of other Crops, over 3 years

Crops	2006	2007	2008
Corn cultivation area	13 ha	5 ha	7 ha
Estimated corn yield	1.3 tonne(s)/ha	0.5 tonne(s)/ha	1.3 tonne(s)/ha
Estimated corn production	16 tonne(s)	3 tonne(s)	9 tonne(s)
Soya bean cultivation area	0 ha	0 ha	0 ha
Estimated Soya bean yield	- tonne(s)/ha	- tonne(s)/ha	- tonne(s)/ha
Estimated Soya bean production	- tonne(s)	- tonne(s)	- tonne(s)
Mungbean cultivation area	51 ha	30 ha	33 ha
Estimated Mungbean yield	0.5 tonne(s)/ha	1.0 tonne(s)/ha	1.0 tonne(s)/ha
Estimated Mungbean production	26 tonne(s)	30 tonne(s)	33 tonne(s)
Peanut cultivation area	20 ha	5 ha	18 ha
Estimated Peanut yield	0.3 tonne(s)/ha	0.3 tonne(s)/ha	0.5 tonne(s)/ha
Estimated Peanut production	6 tonne(s)	2 tonne(s)	9 tonne(s)
Cassava cultivation area	2,084 ha	1,590 ha	6,017 ha
Estimated Cassava yield	13.8 tonne(s)/ha	10.9 tonne(s)/ha	9.3 tonne(s)/ha
Estimated Cassava production	28,759 tonne(s)	17,358 tonne(s)	56,159 tonne(s)
Sweet potatoes cultivation area	7 ha	1 ha	0 ha
Estimated Sweet potatoes yield	2.0 tonne(s)/ha	2.0 tonne(s)/ha	- tonne(s)/ha
Estimated Sweet potatoes	13 tonne(s)	2 tonne(s)	- tonne(s)

Crops	2006	2007	2008
production			
Sesame cultivation area	11 ha	3 ha	3 ha
Estimated Sesame yield	0.4 tonne(s)/ha	1.0 tonne(s)/ha	1.0 tonne(s)/ha
Estimated Sesame production	4 tonne(s)	3 tonne(s)	3 tonne(s)

2.5.18 Yields of Corn, Soya beans and Mungbeans in tonne(s)/ha, by Commune, in 2008

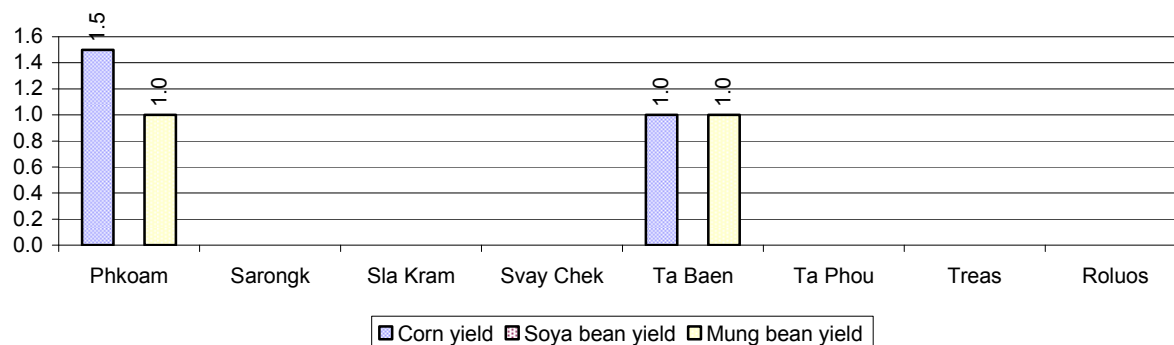

2.5.19 Yields of Peanuts and Cassava in tonne(s)/ha by Commune, in 2008

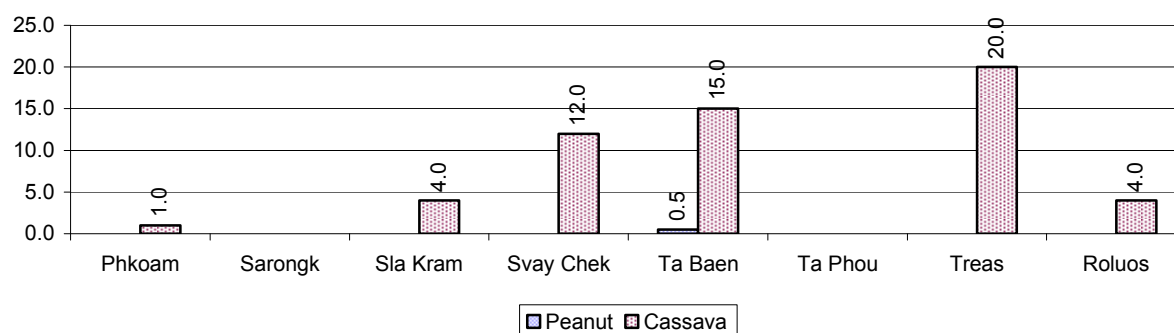

2.5.20 Yields of Sweet Potatoes and Sesame in tonne(s)/ha, by Commune, in 2008

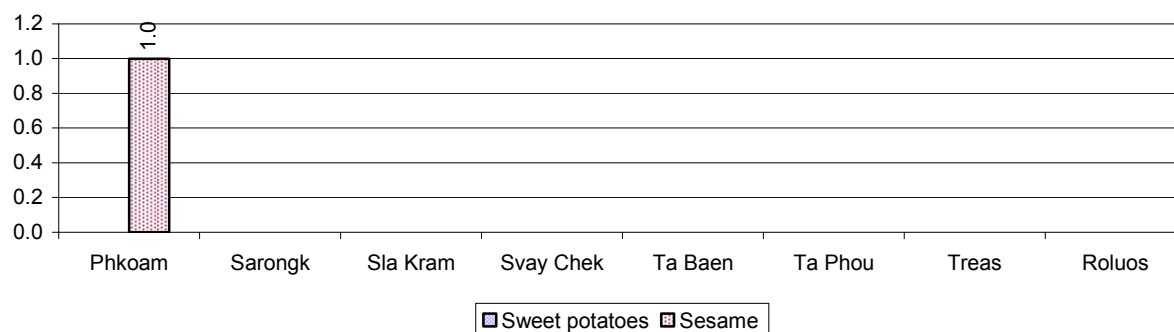

2.5.21 Percentage Farmers who own less than 1 Ha or no Chamkar land

Description	2006 %	2007 %	2008	
			%	Number
Families, who own less than 1ha of Chamkar land	15%	31%	18%	97 families
Families, with no Chamkar land	4%	13%	63%	342 families

Note 1: Calculated as a percentage of the total number of families whose main occupation is Chamkar (not rice) farming

Note 2: Chamkar land is no-rice land, i.e. other crops

2.5.22 Percentage Farmers owning less than 1 ha or no Chamkar land, by Commune, in 2008

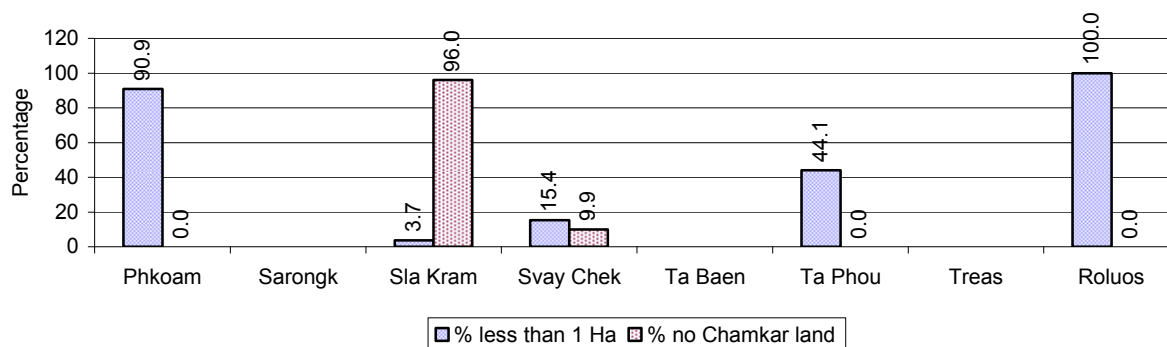

Note: Percentage is calculated among families, who Chamkar farm as a main occupation, not the total population of the commune.

2.5.23 Percentage of Families raising Cattle/Buffalo, over 3 years

Description	2006 %	2007 %	2008	
			%	Number
Families raising cattle/buffalo	61%	62%	54%	7,323 families
Families raising cattle/buffalo as labor forces	38%	40%	34%	4,519 families

Note: Calculated against the total number of families.

2.5.24 Number of Cattle/buffalo being raised, over 3 years

Description	2006	2007	2008
Total number of cattle/buffalo	21,850 head(s)	23,459 head(s)	21,461 head(s)
Average cattle/buffalo per families	2.8 head(s)/families	2.9 head(s)/families	3 head(s)/families

Note: Calculated by dividing total number of cattle/buffalo by total number of cattle/buffalo raising families

2.5.25 Average number of Cattle/Buffalo per Family, by Commune, in 2008

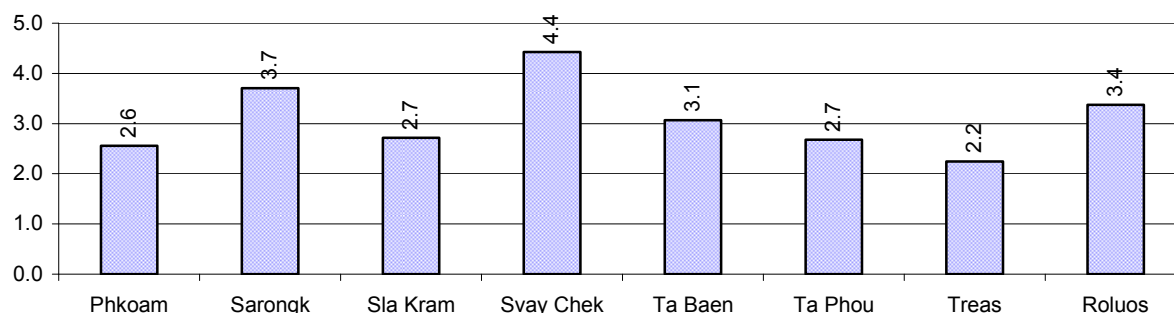

Note: Calculated by dividing total number of cattle/buffalo by total number of cattle/buffalo raising families

2.5.26 Percentage Families raising Cattle/Buffalo, for general and labor purposes in 2008, by Commune

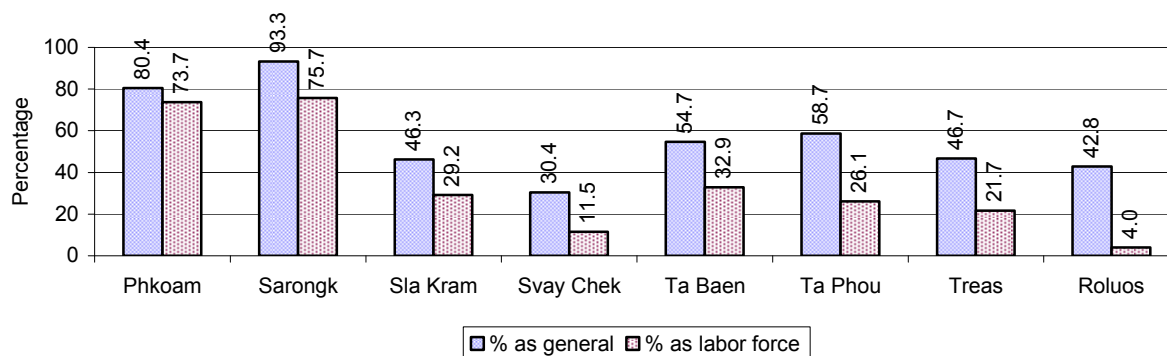

Note: Calculated using the total number of families raising cattle/buffalo against the total number of families.

2.5.27 Type and number of agricultural Machines, by Commune, in 2008

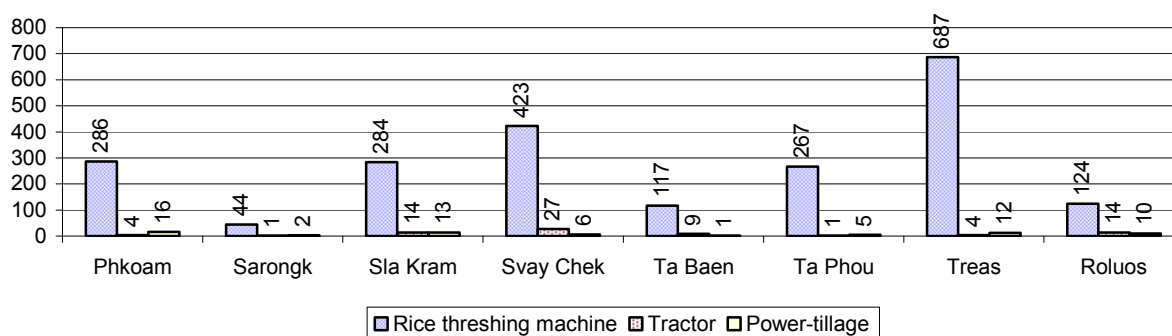

2.5.28 Livestock-producing Households over 3 years

Description	2006 %	2007 %	2008	
			%	Number
Total number of families raising pigs	42%	38%	34%	4,575 families
number of families raising more than 3 pigs	7%	6%	5%	711 families
Total number of families raising chickens	86%	86%	87%	11,757 families
number of families raising more than 3 chickens	65%	67%	71%	9,606 families
Total number of families raising ducks	15%	13%	12%	1,659 families
number of families raising more than 5 ducks	10%	10%	8%	1,120 families
Total number of families raising goats or sheep	0%	0%	0%	8 families
Total number of families raising horses	0%	0%	0%	17 families

Note: Calculated against the total number of families

2.5.29 Percentage Families raising Pigs, by Commune, in 2008

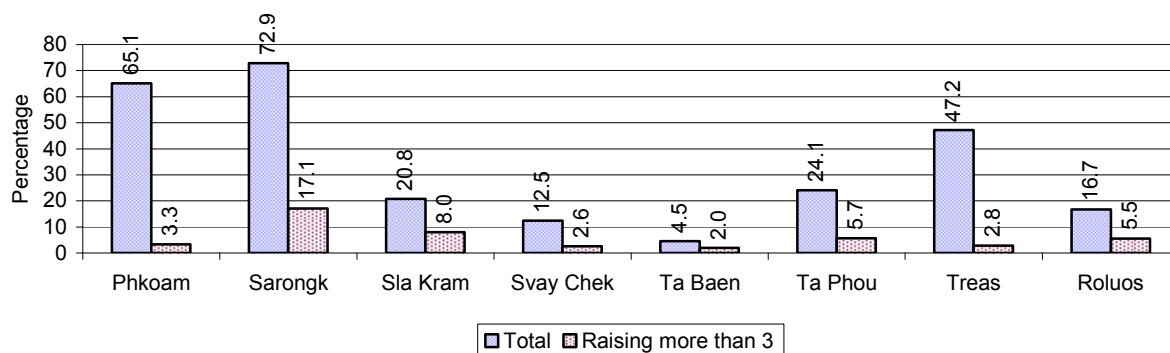

Note: Calculated against the total number of families in the commune

2.5.30 Percentage Families raising Chickens, by Commune, in 2008

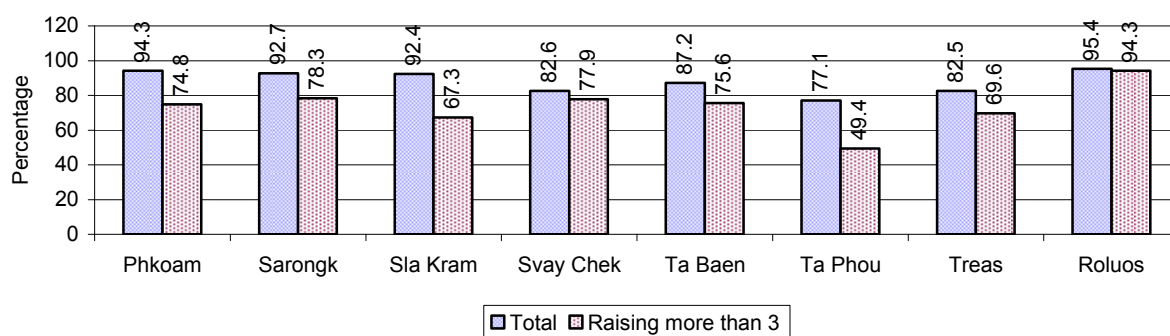

Note: Calculated against the total number of families in the commune

2.5.31 Percentage Families raising Ducks, by Commune, in 2008

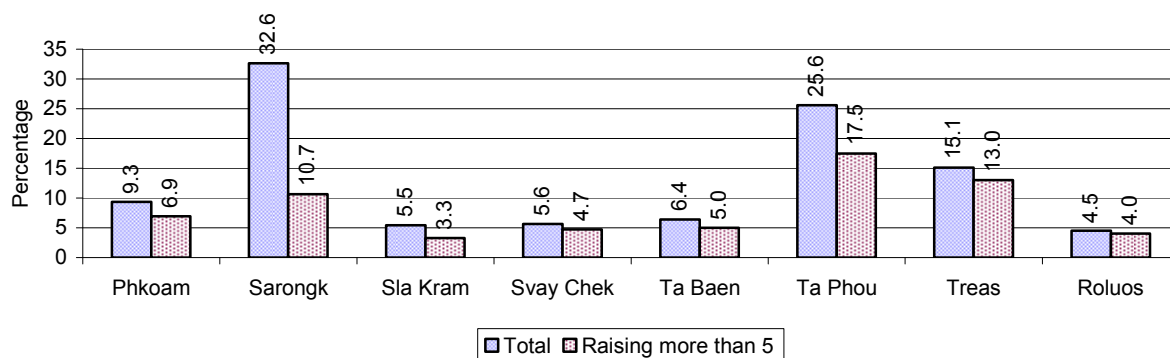

Note: Calculated against the total number of families in the commune

2.5.32 Percentage Families raising Horses, Goats or Sheep, by Commune, in 2008

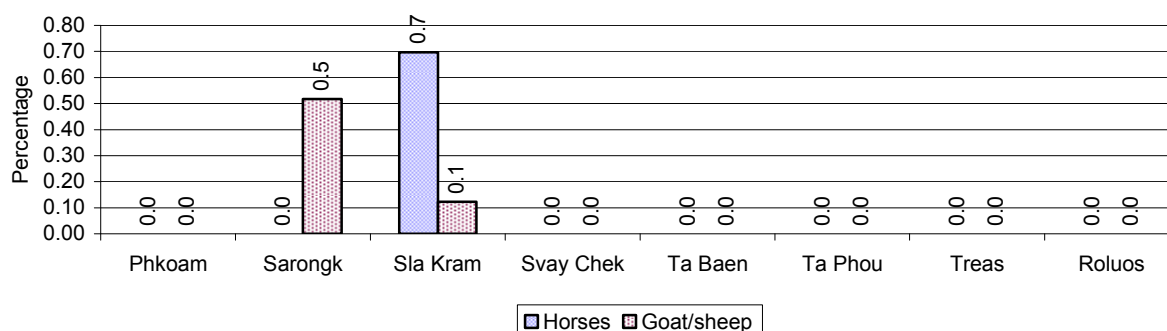

Note: Calculated against the total number of families in the commune

2.5.33 Livestock Farms over 3 years

Description	2006	2007	2008
Number of cattle/buffalo farms	2 farm(s)	2 farm(s)	3 farm(s)
Number of pig farms	4 farm(s)	0 farm(s)	0 farm(s)
Number of goat/sheep farms	3 farm(s)	3 farm(s)	3 farm(s)
Number of chicken farms	3 farm(s)	0 farm(s)	0 farm(s)
Number of duck farms	0 farm(s)	1 farm(s)	1 farm(s)

2.5.34 Number Livestock Farms, by Commune in 2008

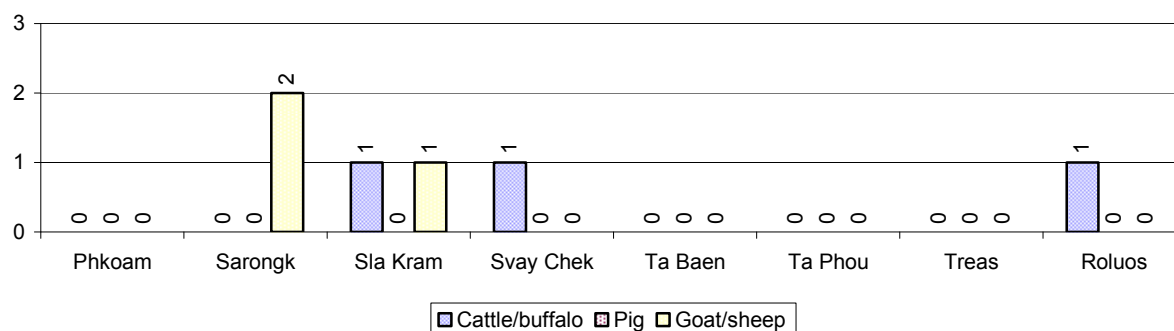

Note: Number of farms are recorded by the village chief, not by counting number of livestock in each farm

2.5.35 Number Chicken and Duck Farms, by Commune, for 2008

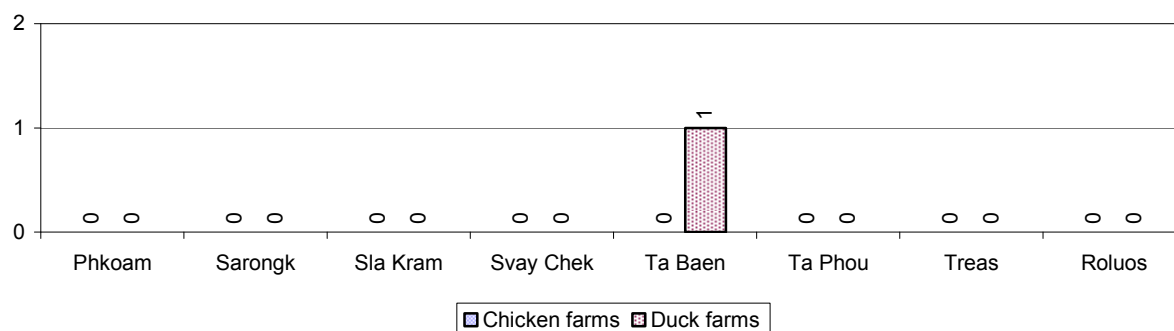

Note: Number of farm places recorded by village chief, not by counting number of livestock in each farm

2.5.36 Families raising Fish over 3 years

Description	2006	2007	2008
Total number of families raising fish	399 families	305 families	301 families
% families raising fish	3%	2%	2%
Number families raising fish in pond	398 families	304 families	300 families
% families raising fish in pond	3%	2 %	2%
Number fish pond	401 pond(s)	304 pond(s)	281 pond(s)
No. of ponds per family	1.0 pond/families	1.0 pond/families	0.9 pond/families
Number of families raising fish in cage	1 families	1 families	1 families
%families raising fish in cage	0 %	0 %	0%
Number of fish cage	1 cage(s)	1 cage(s)	1 cage(s)
No. of fish cage per family	1.0 cage /families	1.0 cage /families	1.0 cage /families

Note: % of families raising fish or fish in ponds or cages is calculated a percentage of the total number of families.

2.5.37 Percentage of Families raising Fish, by Commune, in 2008

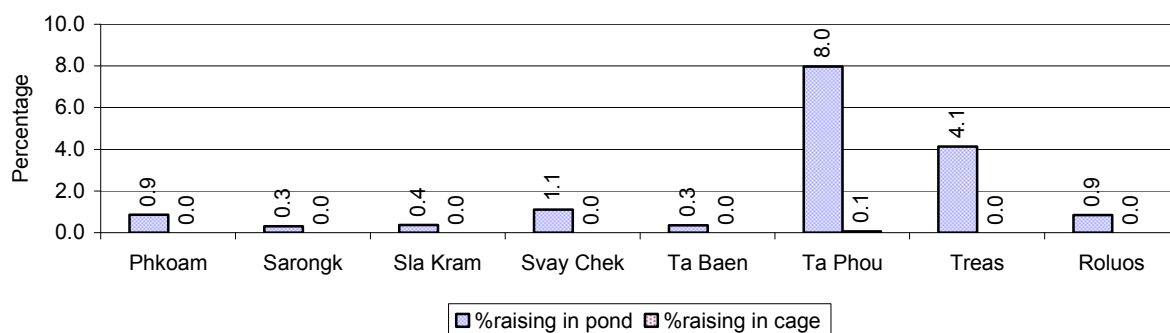

Note: Calculated as a percentage of the total number of families in the commune.

2.5.38 Shrimp and Prawn Farming over 3 years

Description	2006	2007	2008
Number of families raising shrimps	0 families	0 families	0 families
% Families raising shrimps	0%	0%	0%
Number of shrimp ponds	0 pond	0 pond	0 pond
Total area raising shrimps	0 ha	0 ha	0 ha
Area per family	-ha/families	-ha/families	-ha/families
Number of families raising prawns	0 families	0 families	0 families
% families raising prawns	0%	0%	0%
Number prawn ponds	0 pond	0 pond	0 pond
Ponds per families	- pond/families	-pond/families	-pond/families
Number of prawn cages	0 cage	0 cage	0 cage
Cages per families	0 cage /families	0 cage /families	0 cage /families

Note: Percentage of families raising either prawns or shrimp is calculated against the number of families, who do aquaculture farming, NOT the total population.

2.5.39 Numbers of Families raising Shrimps and number of Shrimp Ponds, by Commune, in 2008

There were none of these in this District in 2008

2.5.40 Number of Families raising Prawn and Number of Prawn Ponds/Cages, by Commune, in 2008

There were none of these in this District in 2008

3 Social Aspects

3.1 Education

3.1.1 Kindergarten in the District over 3 years

Description	2006	2007	2008
Number of community kindergarten schools	0 school(s)	1 school(s)	1 school(s)
Number of community kindergarten class rooms	0 room(s)	1 room(s)	1 room(s)
Number of community kindergarten classes	0 class(es)	1 class(es)	1 class(es)
Number of community kindergarten teachers	0 person(s)	0 person(s)	0 person(s)
Number of women community kindergarten teachers	0 women	0 women	0 women
Number of state and private kindergarten schools	4 school(s)	2 school(s)	5 school(s)
Number of state and private kindergarten class rooms	5 room(s)	2 room(s)	7 room(s)
Number of state and private kindergarten classes	7 class(es)	2 class(es)	7 class(es)
Number of state and private kindergarten teachers	7 person(s)	7 person(s)	8 person(s)
Number of women state and private kindergarten teachers	7 women	7 women	7 women

3.1.2 Percentage enrolment at Kindergarten level over 3 years

This table shows the percentage of the total 3-5 year old population attending kindergarten.

Description	2006 %	2007 %	2008	
			%	Number
Total percentage of children, 3-5 yrs, go to kindergarten	16%	9%	9%	394 person(s)
Percentage of children, 3-5 yrs, go community kindergarten	11%	5%	5%	234 person(s)
Percentage children, 3-5 yrs, go state/private kindergarten	5%	5%	4%	160 person(s)

Note: Calculated against the total for that age group

3.1.3 Percentage of Children 3-5 yrs attending Kindergarten, by Commune, in 2008

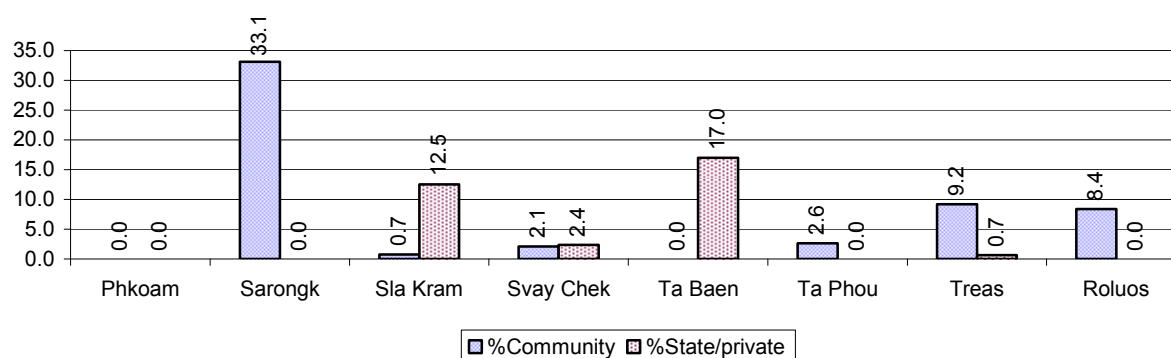

3.1.4 Basic Education over 3 years

Primary School

Description	2006	2007	2008
Number of primary schools	72 school(s)	70 school(s)	53 school(s)
Number of primary school rooms	283 room(s)	284 room(s)	267 room(s)

Description	2006	2007	2008
Number of primary classes	244 class(es)	235 class(es)	259 class(es)
Number of primary teachers	285 person(s)	272 person(s)	251 person(s)
Ratio of children 6-11 yrs to school	101	95	135
Ratio of children 6-11 yrs to school room	26	23	27
Ratio of children 6-11 yrs to class	30	28	28
Ratio of children 6-11 yrs to teacher	25	24	29

Note: According to education norm, children 6-11 yrs should attend primary school, while 12-14 yrs should be in lower secondary school, but in reality this varies.

Lower Secondary School

Description	2006	2007	2008
Number of lower secondary schools	10 school(s)	10 school(s)	9 school(s)
Number of lower secondary school rooms	55 room(s)	55 room(s)	58 room(s)
Number of lower secondary classes	55 class(es)	55 class(es)	52 class(es)
Number of lower secondary teachers	65 person(s)	75 person(s)	74 person(s)
Ratio children 12-14 yrs to school	461	470	502
Ratio of children 12-14 yrs to school room	84	85	78
Ratio of children 12-14 yrs to class	84	85	87
Ratio of children 12-14 yrs to teacher	71	63	61

3.1.5 Ratio of 6-11 year old and 12-14 year old Children to number of Teachers, by Commune, in 2008

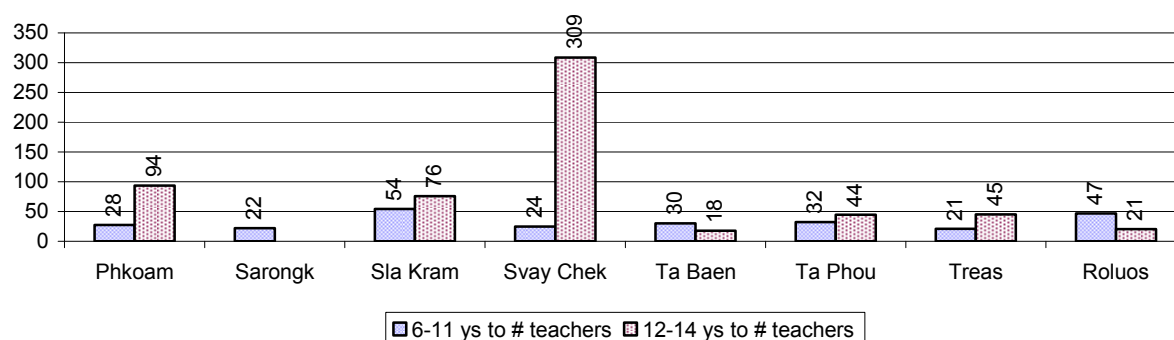

3.1.6 Ratio of 6-11 year old and 12-14 year old Children to number of School Rooms, by Commune, in 2008

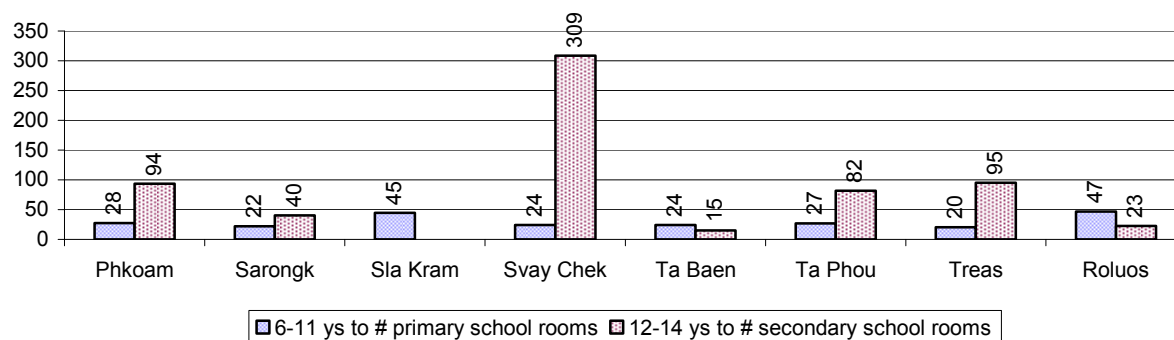

3.1.7 Enrolment status at Primary Level over 3 years

Description	2006 %	2007 %	2008	
			%	Number
Total children aged 6-11 years old	12%	11%	12%	7,156 person(s)
Total children aged 6-11 who are in school	83%	84%	83%	5,956 person(s)
Total children aged 6-11 who are not in school	17%	16%	17%	1,200 person(s)
Total girls aged 6-11 years old	12%	11%	11%	3,369 person(s)
Total girls aged 6-11 who are in school	83%	83%	84%	2,823 person(s)
Total girls aged 6-11 who are not in school	17%	17%	16%	546 person(s)
Total boys aged 6-11 years old	12%	11%	12%	3,787 person(s)
Total boys aged 6-11 who are in school	82%	86%	83%	3,133 person(s)
Total boys aged 6-11 who are not in school	18%	14%	17%	654 person(s)

Note 1: Percentage is calculated on the basis of the total number of children within 6-11 year age group for the first 3 rows and for the total girls and the total boys aged 6-11 yrs.

Note 2: Number of girls aged 6-11 who are in & not in school is calculated against the total number of girls aged 6-11 yrs. Number boys, 6-11 yrs who are in & not in school are calculated against the total number of boys aged 6-11 yrs.

3.1.8 Percentage of 6-11 year old Children not in School, by Commune, in 2008

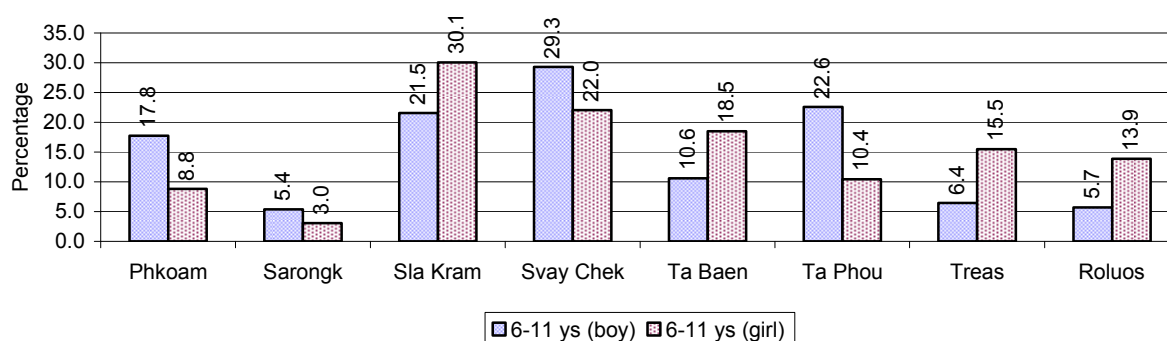

Note: calculated on the basis of the total number of children within 6-11 year age group in the commune.

3.1.9 Enrolment of 6 year old Children over 3 years

Description	2006 %	2007 %	2008	
			%	Number
Total % and number of children aged 6 years old	3%	3%	3%	1,922 person(s)
Total % of children aged 6 years old in school	81%	84%	80%	1,531 person(s)
Total % of children aged 6 years old not in school	19%	16%	20%	391 person(s)

Note: First row calculated as a percentage of total population. Second and third row calculated as a percentage of the total number of 6 year olds.

3.1.10 Percentage of 6 year old Children not in School, by Commune, in 2008

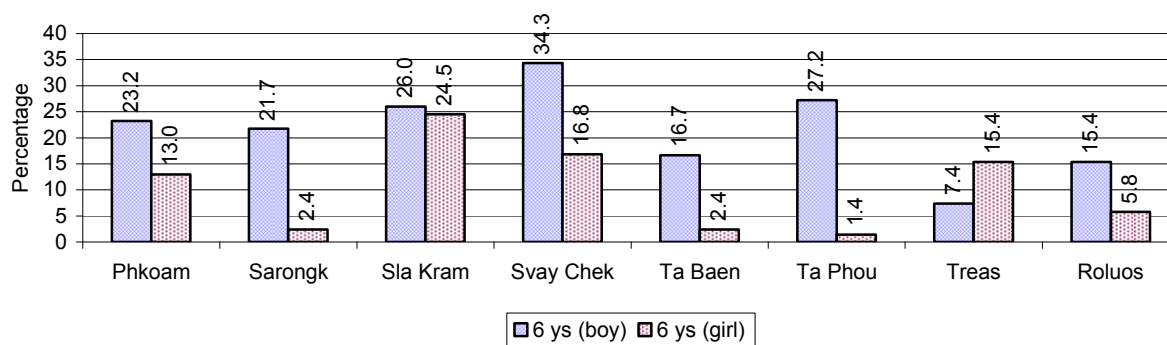

Note: Calculated as a percentage of total 6 year old population

3.1.11 Number of 5 year old Children in each Commune in 2008

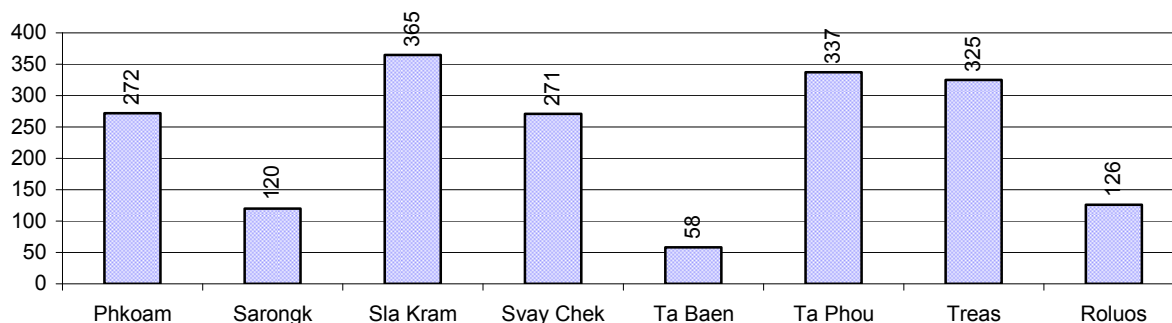

3.1.12 Enrolment at Lower Secondary Level over 3 years

Description	2006 %	2007 %	2008	
			%	Number
Total children aged 12-14 years old	8%	8%	7%	4,514 person(s)
Children aged 12-14 years old in school	82%	81%	79%	3,546 person(s)
Children aged 12-14 years old not in school	18%	19%	21%	968 person(s)
Total girls aged 12-14 years old	8%	8%	7%	2,275 person(s)
Girls aged 12-14 years old in school	79%	81%	78%	1,764 person(s)
Girls aged 12-14 years old not in school	21%	19%	22%	511 person(s)
Total boys aged 12-14 years old	8%	8%	7%	2,239 person(s)
Boys aged 12-14 years old in school	84%	82%	80%	1,782 person(s)
Boys aged 12-14 years old not in school	16%	18%	20%	457 person(s)

Note: Percentage is calculated on the basis of number of the total number of children within 12-14 yrs group, except for the first row of each section which is calculated on the basis of the total population.

3.1.13 Percentage of 12-14 year olds not in School, by Commune, in 2008

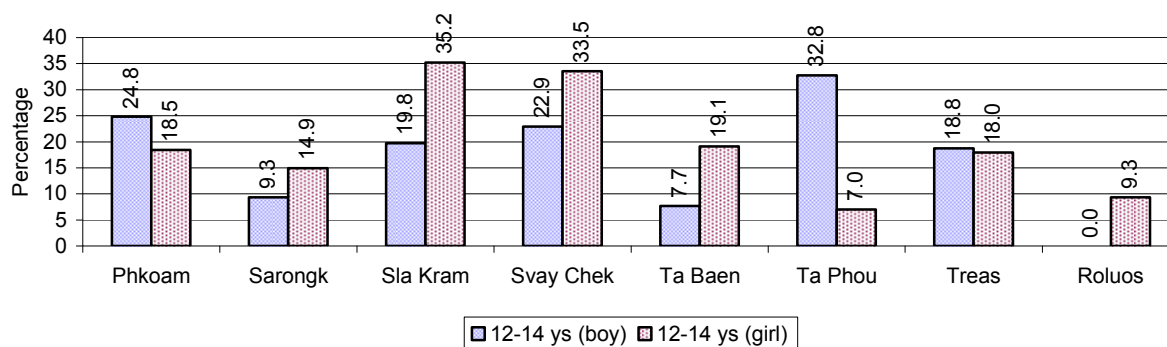

Note: Calculated as a percentage of the total 12-14 year old population in each commune

3.1.14 Upper Secondary Schools over 3 years

Description	2006	2007	2008
Number of upper secondary schools	2 school(s)	2 school(s)	1 school(s)
Number of upper secondary school rooms	10 room(s)	10 room(s)	8 room(s)
Number of upper secondary classes	10 class(es)	10 class(es)	8 class(es)
Number of upper secondary teachers	22 person(s)	10 person(s)	10 person(s)
Ratio of 15-17 yr olds to number of school	2,483	2,495	5,292
Ratio of 15-17 yr olds to number of school room	497	499	662
Ratio of 15-17 yr olds to number of classes	497	499	662
Ratio of 15-17 yr olds to number of teacher	226	499	529

3.1.15 Enrolment of 15-17 year old teenagers over 3 years

Description	2006	2007	2008
Number of teenage, 15-17 years old	4,966 person(s)	4,990 person(s)	5,292 person(s)
Number of teenage, 15-17 years old, who are not studying	1,965 person(s)	2,078 person(s)	2,531 person(s)
Percentage of teenage, 15-17 years old not studying	40%	42%	48%

3.1.16 Percentage of 15-17 year old Teenagers not at School, by Commune, in 2008

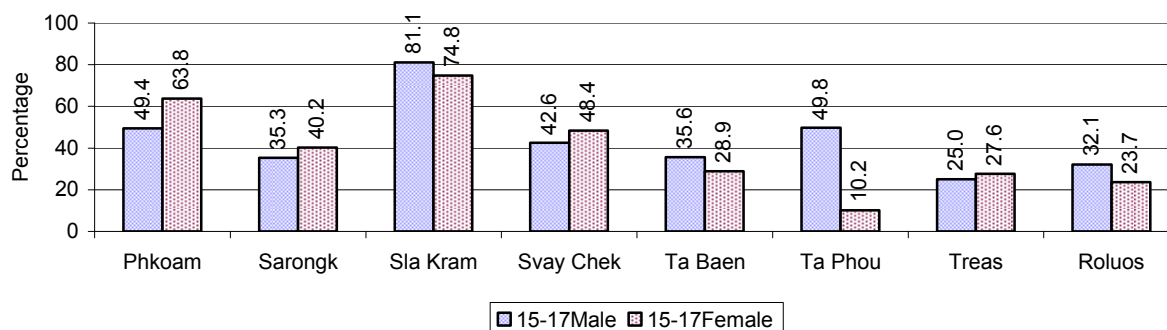

3.1.17 Literacy Classes as of 2008

Literacy classes	Organized by:		Other Program(s)	Total
	PDoEYS	NGOs		
Number of On-going literacy classes	7 class(es)	2 class(es)	0 class(es)	9 class(e(s)
Number of literacy students in on-going classes	275 person(s)	50 person(s)	0 person(s)	325 person(s)
Completed literacy class(es)	7 classes	4 classes	0 classes	11 classes
Number of literacy students that have completed literacy classes	275 person(s)	25 person(s)	0 person(s)	300 person(s)
Number of students that passed	275 person(s)	25 person(s)	0 person(s)	300 person(s)

3.1.18 Number of on-going and completed Literacy Classes, by Commune, in 2008

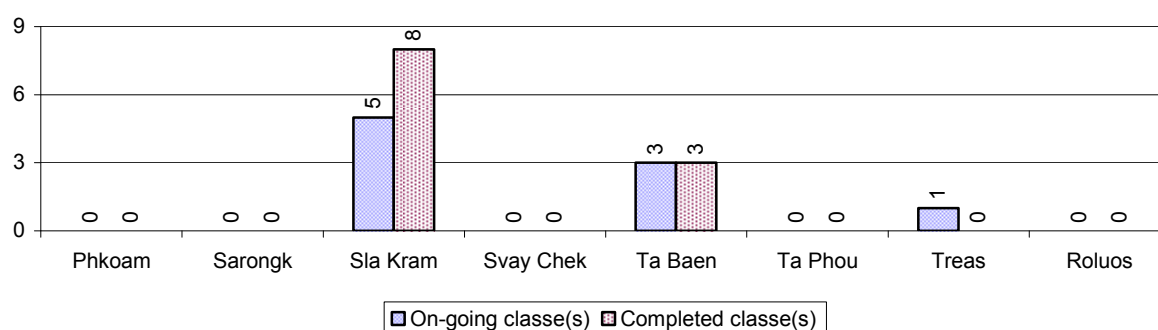

3.1.19 Students of on-going & completed Literacy Classes, by Commune, in 2008

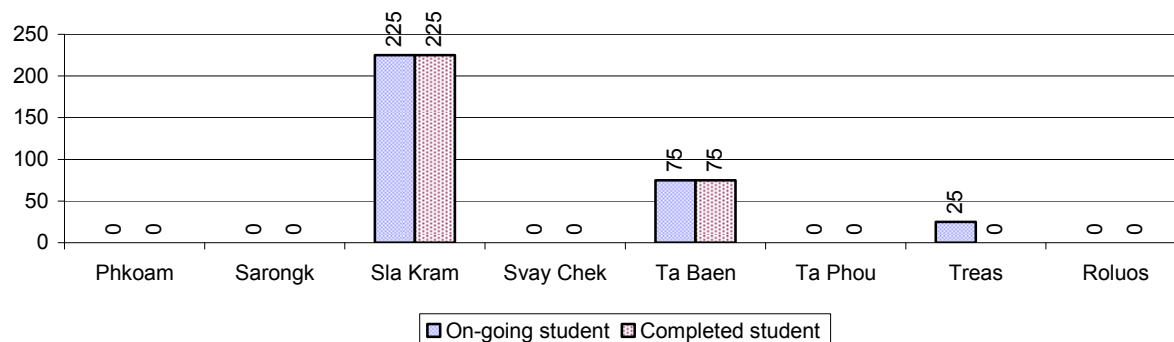

3.1.20 Percentage of illiterate People between 15-60, over 3 years

Illiteracy Status	2006 %	2007 %	2008	
			%	Number
Illiterate people, 15-60 years old	22%	21%	21%	7,978 person(s)
Illiterate females, 15-60 years old	12%	11%	11%	4,224 person(s)
Illiterate people, 15-17 years old	16%	12%	10%	505 person(s)
Illiterate females, 15-17 years old	8%	6%	5%	259 person(s)
Illiterate people, 18-24 years old	14%	12%	11%	1,013 person(s)
Illiterate females, 18-24 years old	7%	6%	6%	524 person(s)
Illiterate people, 25-60 years old	26%	26%	27%	6,460 person(s)
Illiterate females, 25-60 years old	14%	14%	14%	3,441 person(s)

Note: Percentage is calculated on the basis of number of people in age each group.

3.1.21 Percentage illiterate People among 15-60 yrs old, by Commune, in 2008

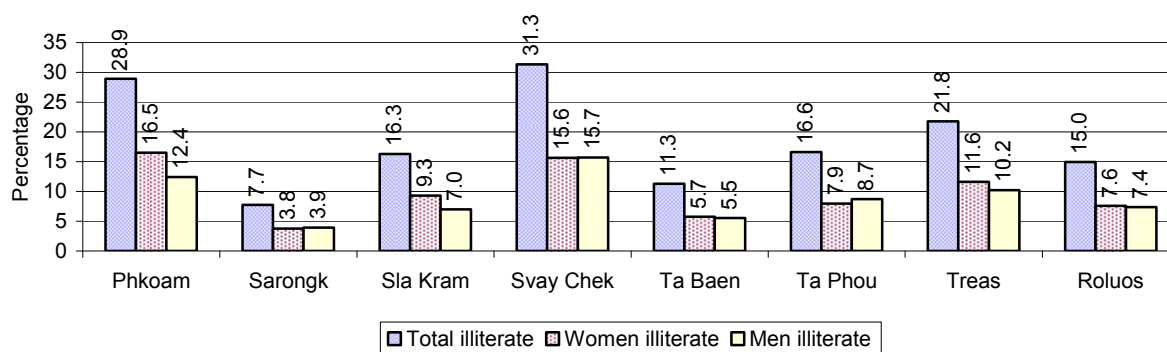

Note: Percentages are calculated on the basis of number of people in that age group.

3.1.22 Percentage illiterate People for 15-24 yrs, 25-45 yrs and 46-60 yrs, by Commune, in 2008

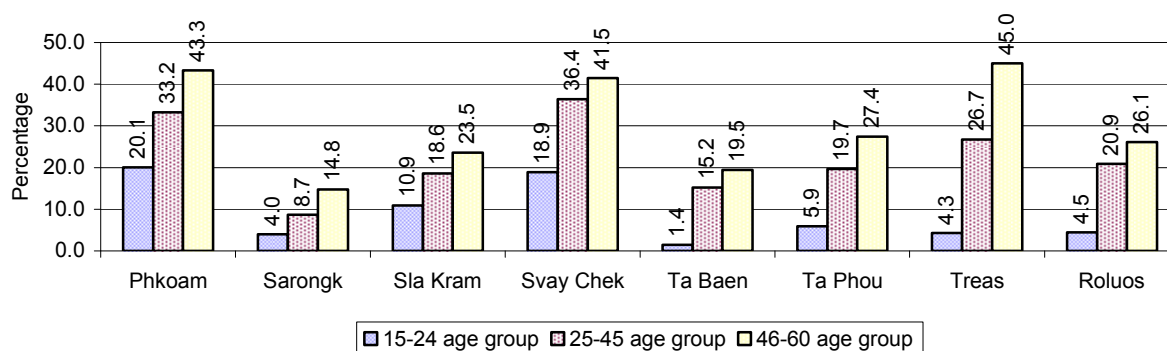

Note: Percentage of illiterate people in each age group is calculated on the basis of number of people in that age group.

3.2 Health

3.2.1 Health Situation of Women and Children, over 3 years

Description	2006	2007	2008
Number families with a birth during the year	983 families	1,132 families	920 families
Number of women who had their baby delivered by a TBA	540 person(s)	630 person(s)	374 person(s)
Percentage of women who had their baby delivered by a TBA	55 %	56 %	41 %
Number of women who had their baby delivered by a midwife	443 person(s)	502 person(s)	546 person(s)
Percentage of women had their baby delivered by a midwife	45 %	44 %	59 %
Number of mothers who died within 1 month of giving birth	12 person(s)	2 person(s)	1 person(s)
Mothers who died within 1 month of giving birth per 100,000 families having a delivery	1,221	177	109

Description	2006	2007	2008
Number of infants born during the year	983 person(s)	1,132 person(s)	920 person(s)
Number of Infants who died within 1 month	22 person(s)	12 person(s)	7 person(s)
Infants mortality within 1 month per 1,000 births	22	11	8
Number of children who died below the age of 5.	31 person(s)	17 person(s)	19 person(s)
Number of infants, aged 9-12 months, born during the year	705 person(s)	730 person(s)	677 person(s)
Nr. infants, aged 9-12 months, not receiving full immunization	0 person(s)	0 person(s)	0 person(s)
% of 9-12 months infants, not receiving full immunization	0 %	0 %	0 %

Note: TBA = Traditional Birth Attendant

3.2.2 Mothers dying within 0 days to 1 month of giving Birth and Infants dying within 1 month in 2008, by Commune

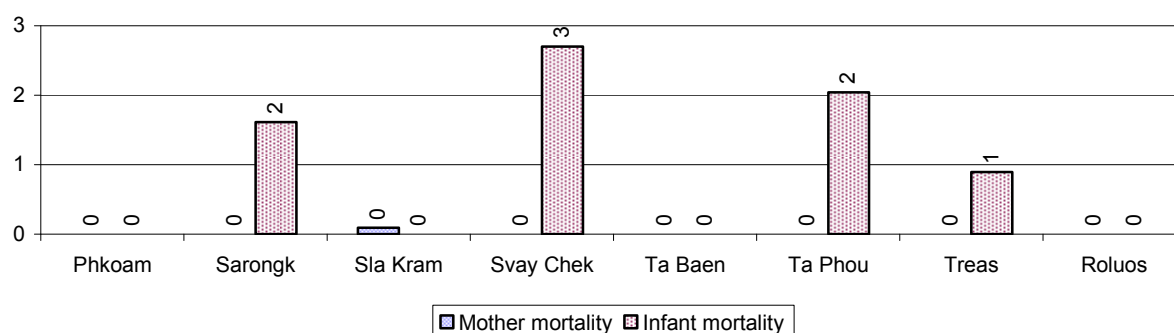

3.2.3 Percentage of Women delivering with a TBA or Midwife, by Commune

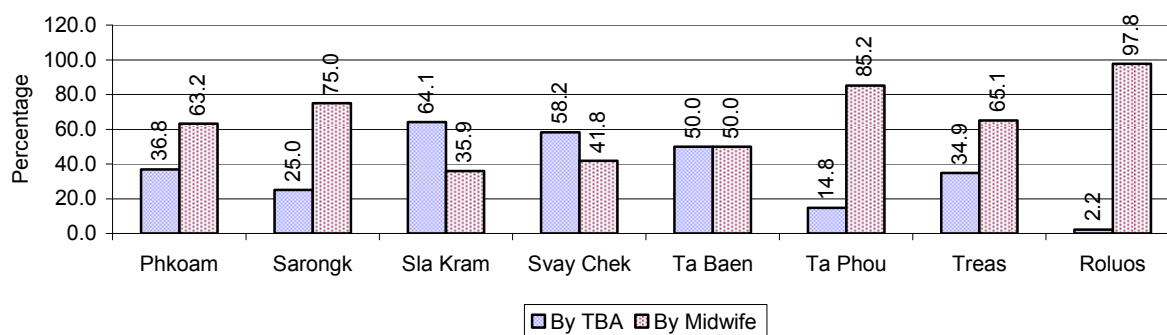

Note: Calculated as a percentage of total deliveries

3.2.4 Percentage of Children dying below 5 & of 9-12 months not receiving full Immunization, by Commune, in 2008

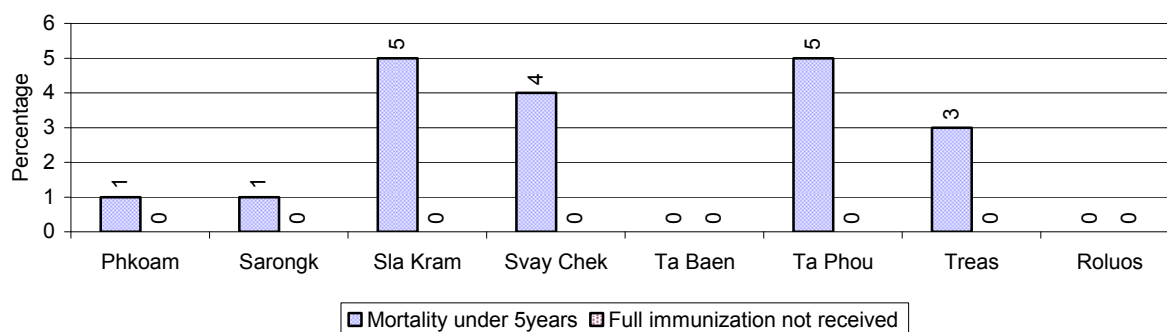

Note: Mortality rate calculated as a percentage of the total 5 year old population. Lack of immunization received calculated as a percentage of the total number 9-12 months olds there are

3.3 Water and Sanitation

3.3.1 Number of different types of Wells over 3 years

Type of wells	Number of wells by year		
	2006	2007	2008
<i>Total number of pumped or mixed wells</i>	121	151	189
Year-round usable pumped or mixed wells	86	107	131
Dry season unusable pump or mixed wells	35	44	58
Pump or mixed wells needing repair/rehabilitation	76	116	138
<i>Total number of ring wells</i>	268	260	278
Year-round usable ring wells	126	125	140
Dry season unusable ring wells	142	135	138
Ring wells needing repair/rehabilitation	139	139	150
<i>Total number of unprotected dug wells</i>	39	45	49
Year-round usable unprotected dug wells	8	36	39
Dry season unusable unprotected dug wells	31	9	10

3.3.2 Ratio of People to Wells, by Commune, in 2008

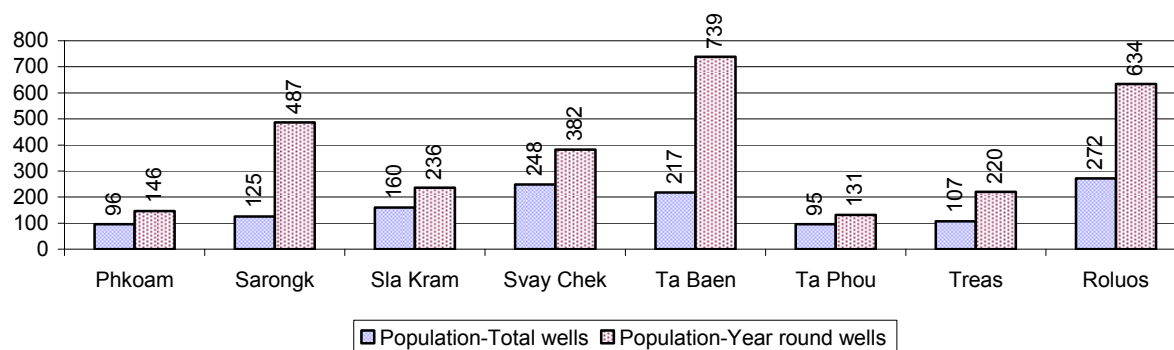

Note: Year-round wells excluding unprotected wells

3.3.3 Potable Ponds over 3 years

Type of Pond	2006	2007	2008
<i>Total number of normal-type ponds</i>	292 pond	321 pond	379 pond
Year-round usable normal-type ponds	81 pond	99 pond	108 pond
Dry season unusable normal-type ponds	211 pond	222 pond	271 pond
Normal-type ponds needing repair/rehabilitation	76 pond	76 pond	83 pond
<i>Total number of filter ponds</i>	23 pond	23 pond	30 pond
Year-round usable filter ponds	9 pond	7 pond	14 pond
Filter ponds, dry season unusable	14 pond	16 pond	16 pond
Filter ponds needing repair/rehabilitate	11 pond	15 pond	16 pond

3.3.4 Ratio of People to normal Ponds, by Commune in 2008

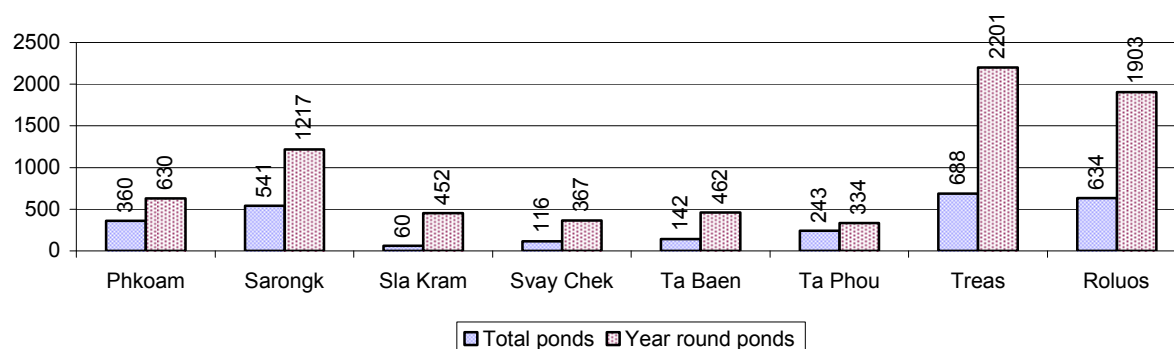

3.3.5 Ratio of People to Filter Ponds, by Commune, in 2008

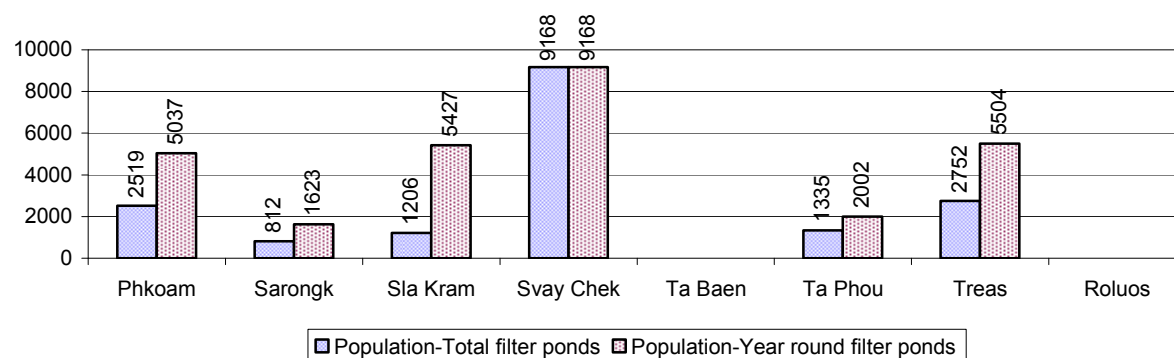

3.3.6 Source of potable Water for Households, over 3 years

Water sources	2006 %	2007 %	2008	
			%	Number
Families using water from purification system	0%	0 %	0 %	20 families
Families using water from pump, mixed wells	5%	4 %	2 %	244 families
Families using water from ring wells and open dug wells	8%	4 %	4 %	498 families
Families using water from pond	75%	78 %	82 %	10,985 families
Families using water from rain water storage	1%	0 %	1 %	84 families
Families using water from rivers, lakes, natural ponds and reservoirs	12%	13 %	12 %	1,641 families

Note: Calculated as a percentage of the total number of families.

3.3.7 Percentage Families using different Water Sources, by Commune, in 2008

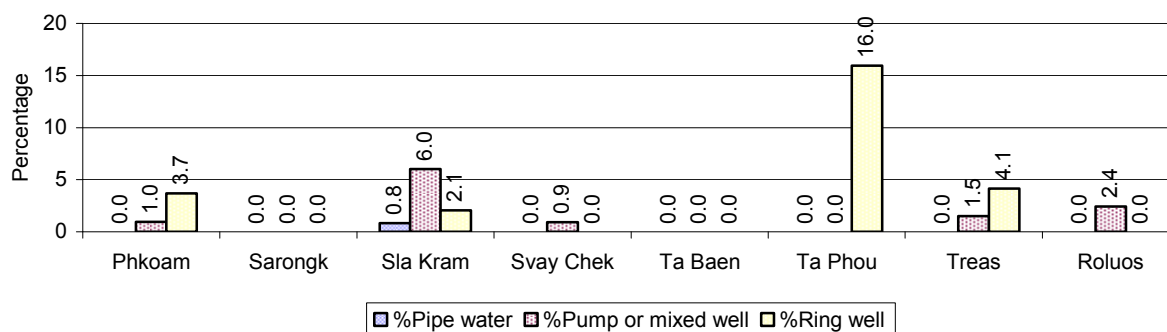

Note: Calculated as a percentage of the total number of families in each commune

3.3.8 Percentage Families using Water from Rain Water Storage, Ponds and natural Sources (rivers/lakes/natural ponds/reservoirs), by Commune, 2008

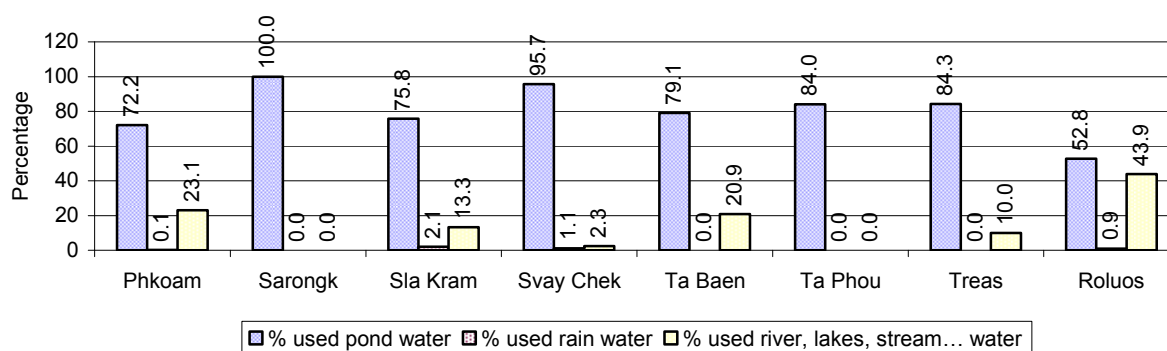

Note: Calculated as a percentage of the total number of families in each commune

3.3.9 Drinking Water Sources in the dry Season over 3 years

Percentage Families that get drinking water from:	2006	2007	2008	
	%	%	%	Number
from clean/safe sources	7 %	6 %	1 %	191 families
from unsafe sources	93 %	94 %	99 %	13,281 families

Note: Calculated as a percentage of the total number of families.

3.3.10 Percentage Families using safe and unsafe Water Sources in the dry Season, by Commune, in 2008

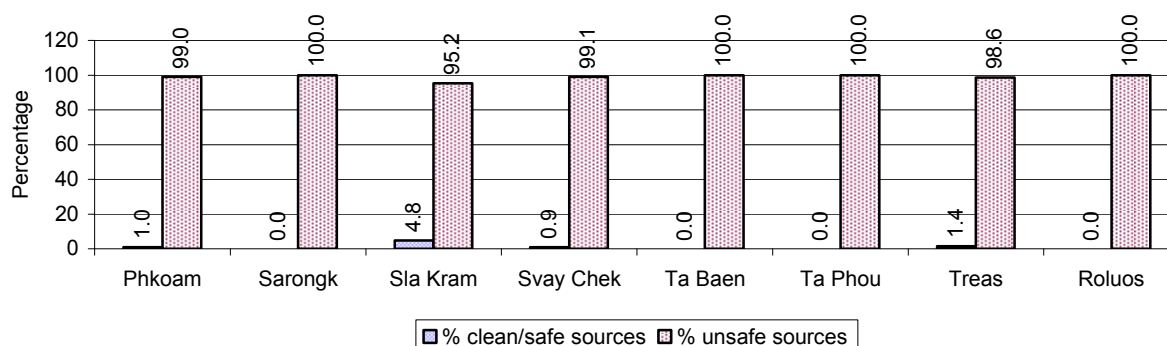

Note: Calculated as a percentage of the total number of families in each commune.

3.3.11 Drinking Water Purification by Households, over 3 years

This table shows the different ways families make water safe for drinking.

Families, who:	2006	2007	2008	
	%	%	%	Number
Filter water for drinking	6%	8%	9 %	1,263 families
Boil water for drinking	11%	12%	18 %	2,442 families

Note: Calculated as a percentage of the total number of families

3.3.12 Percentage Families filtering Water or regularly boiling Water, by Commune, in 2008

This graph shows the different ways families make drinking water safe.

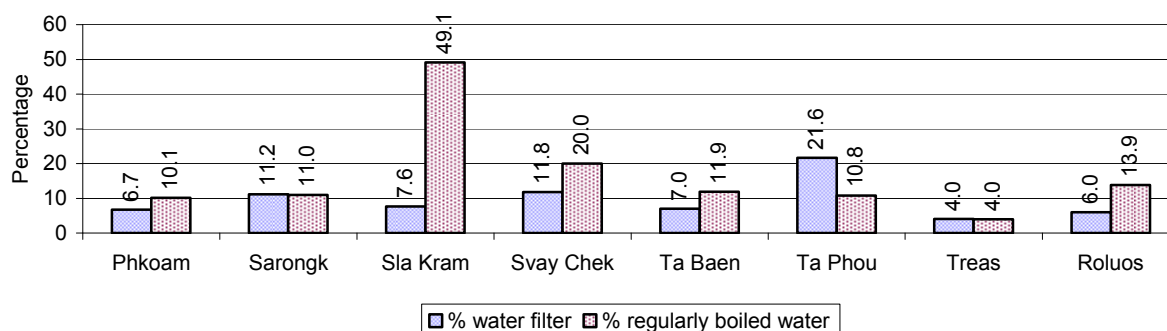

Note: Calculated on as a percentage of the total number of families in each commune.

3.3.13 Families' access to Water, over 3 years

Families access to water	2006	2007	2008	
	%	%	%	Number
Families with water at home or in less than 150m	4%	4%	3 %	382 families
Families with water 150m or more away from home	5%	4%	5 %	655 families

Note: Calculated as a percentage of the total number of families

3.3.14 Ratio of people to Latrines over 3 years

Description	2006 Ratio	2007 Ratio	2008	
			Ratio	Number
Ratio of people to latrines	97.2	59.7	48.8	1,261.0

Note: Ratio calculated by dividing the number of houses with latrines by the total population

3.3.15 Ratio of People to Latrines, by Commune, in 2008

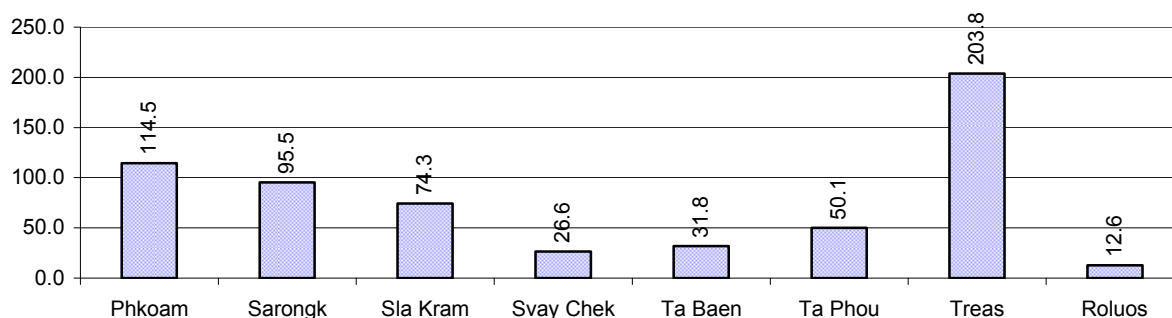

Note: Ratio calculated by dividing the number of houses with latrines by the total population in a Commune.

3.3.16 Percentage of Families drinking boiled, filtered or unsafe Water, by Commune, in 2008

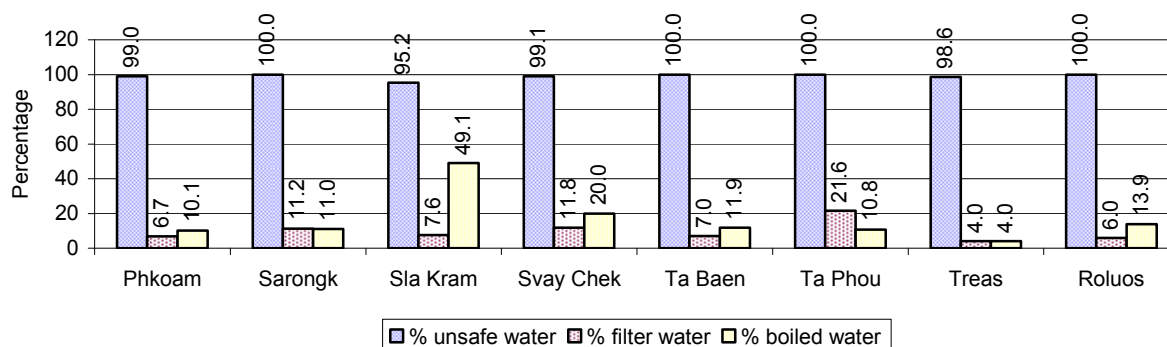

Note: Calculated as a percentage of the total number of families in each commune.

3.4 Vulnerable groups

3.4.1 Vulnerable Groups in need of special Protection over 3 years

Vulnerable groups	2006	2007	2008
Victims of sexual abuse	6 person(s)	6 person(s)	2 person(s)
Victims of human trafficking	1 person(s)	0 person(s)	0 person(s)
Families with family member(s) using drugs	4 families	13 families	11 families
Families with family member(s) living with HIV/AIDS	49 families	72 families	66 families
Children under 18 yrs old whose parent died of AIDS	100 person(s)	116 person(s)	120 person(s)
Orphaned/abandoned children under 18 yrs old (all cases)	790 person(s)	669 person(s)	636 person(s)
Elderly persons without guardian	112 person(s)	72 person(s)	81 person(s)
Disabled people able to earn an income	98 person(s)	92 person(s)	80 person(s)

Vulnerable groups	2006	2007	2008
Disabled people unable to earn an income	93 person(s)	109 person(s)	113 person(s)
Disabled people under 18 yrs old	65 person(s)	54 person(s)	78 person(s)
Victims of natural disasters	537 families	584 families	684 families
Victims of land mines and unexploded weapons	123 person(s)	129 person(s)	91 person(s)

3.4.2 Registered Victims of sexual Abuse or Trafficking, by Commune, for 2008

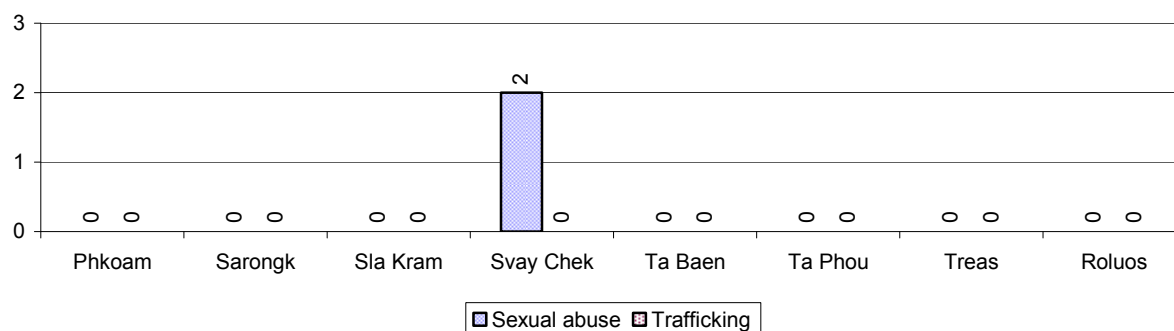

3.4.3 Registered Families with Member(s) using Drugs or living with HIV/AIDS, by Commune, for 2008

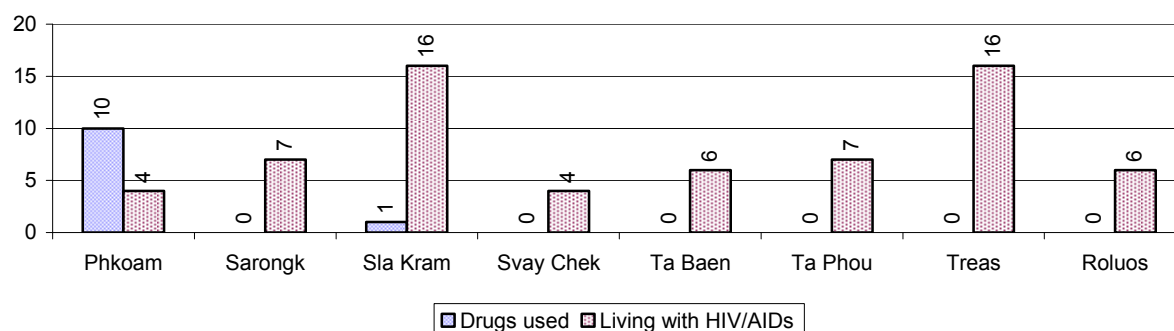

3.4.4 Elderly Persons without a Guardian and orphaned/abandoned Children under 18 years old, by Commune, for 2008

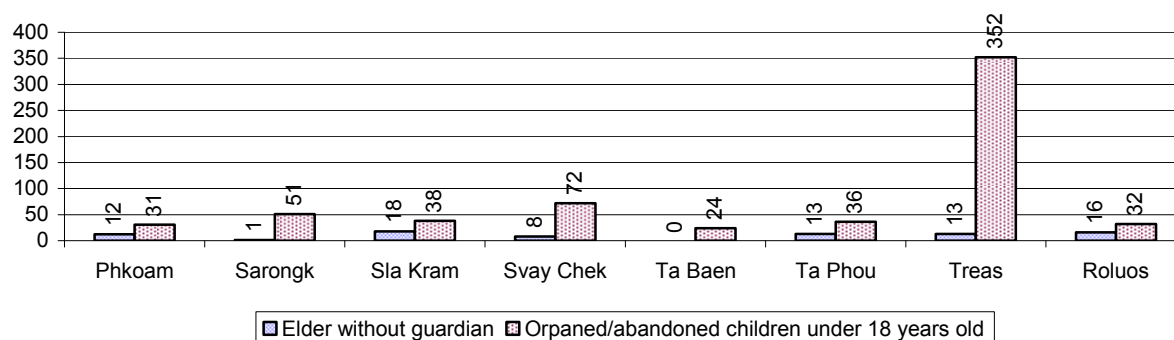

3.4.5 Number of disabled People who could or could not earn an Income, by Commune, for 2008

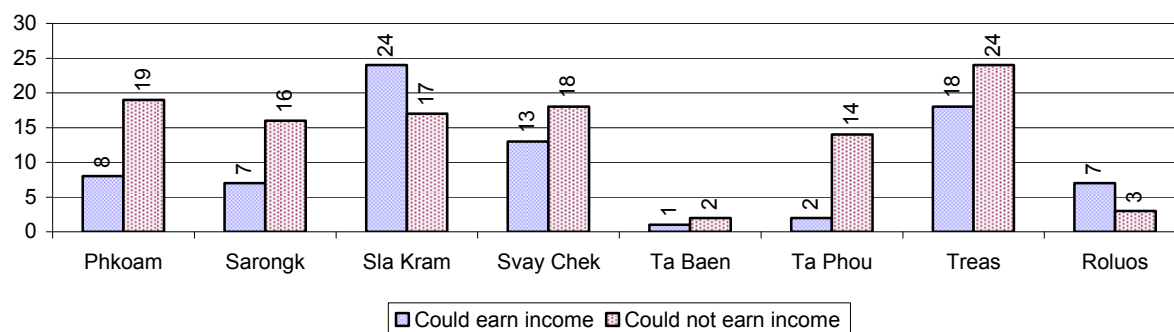

3.4.6 Number of Families who suffered from natural Disasters, and number of Victims of Land Mines and unexploded Weapons, by Commune, in 2008

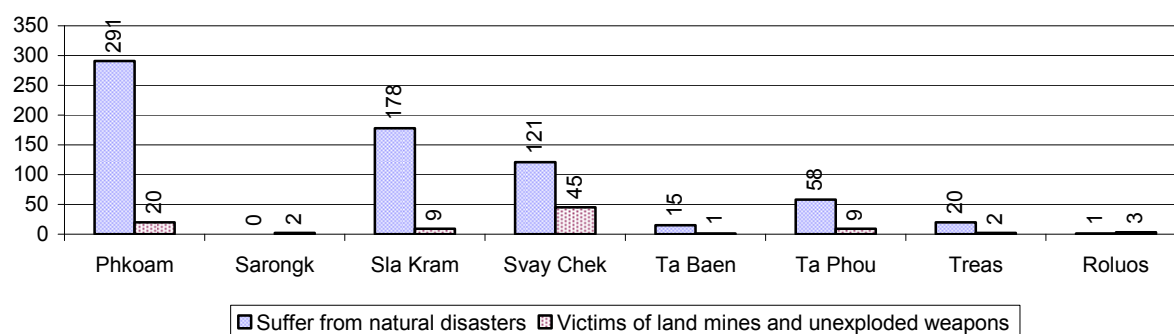

3.5 Migration

3.5.1 Migration over 3 years

Description	2006	2007	2008
Number of families permanently in-migrated	68 families	85 families	155 families
Total number of people	226 person(s)	360 person(s)	587 person(s)
Total number of female	123 person(s)	179 person(s)	243 person(s)
Number of families permanently out-migrated	180 families	106 families	70 families
Total number of people	495 person(s)	349 person(s)	269 person(s)
Total number of female	236 person(s)	139 person(s)	129 person(s)
Number of families staying temporarily	49 families	52 families	101 families
Total number of people	157 person(s)	211 person(s)	349 person(s)
Total number of female	74 person(s)	125 person(s)	169 person(s)

3.5.2 Job Migration

Description	2006	2007	2008
Number of people migrated to work with company/factory	0%	0%	0%
Number of people migrated to work, but have uncertain jobs	7%	8%	9%

Note: Calculated as a percentage of the total population of 18-60 year olds

3.5.3 Number of People working outside their home Villages in a Company/Factory or with an uncertain Job in 2008

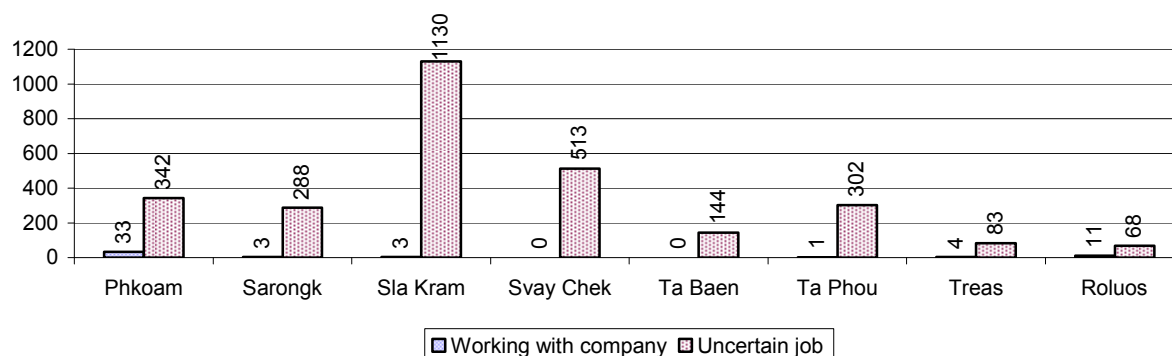

3.5.4 Female migration over 3 years

Description	2006 %	2007 %	2008	
			%	Number
Total number of migrants	3.9%	4.5%	4.8%	2,925 person(s)
Number of female migrants	1.6%	1.9%	2.0%	1,234 person(s)
Total number of migrants, who go to work with company/factory (with certain jobs)	0.1%	0.1%	0.1%	55 person(s)
Number of female migrants with certain jobs	0.0%	0.1%	0.1%	34 person(s)
Total number of migrants with uncertain jobs	3.8%	4.4%	4.7%	2,870 person(s)
Number of female migrants with uncertain jobs	1.6%	1.8%	2.0%	1,200 person(s)

Note: Calculated as a percentage of the total population

3.5.5 Percentage female Migrants with certain and uncertain Jobs, by Commune, in 2008

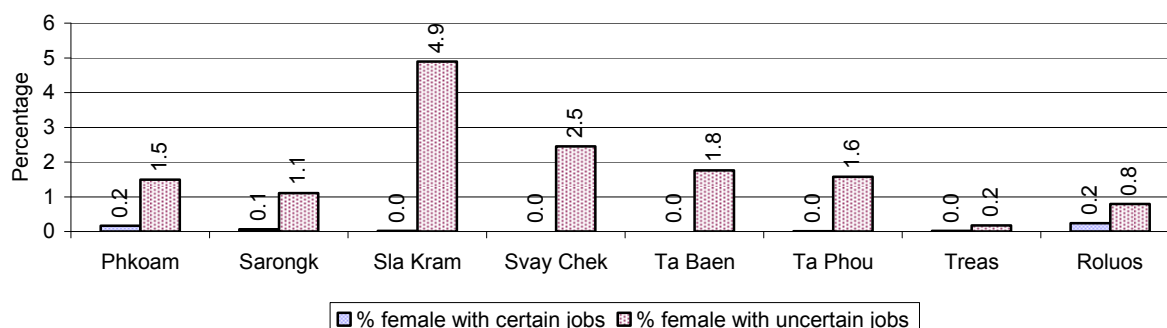

Note: Calculated as a percentage of the total population of the commune

4 Natural Resources and Environment (NRE)

4.1 Families involved with NRE issues over 3 years

Description	2006 %	2007 %	2008	
			%	Number
Families living with forest by products	0 %	0 %	0 %	0 families
Families living in a protected area	0 %	0 %	0 %	56 families
Houses with access to garbage collection service	0 %	0 %	0 %	0 families
Families affected by environmental pollution	1 %	1 %	0 %	47 families
Families using chemical fertilizer	87 %	88 %	88 %	11,792 families
Families using chemical pesticide	65 %	76 %	70 %	9,432 families

Note: Calculated as a percentage of the total number of families

4.2 Percentage of Families involved with Natural Resource issues, by Commune, for 2008

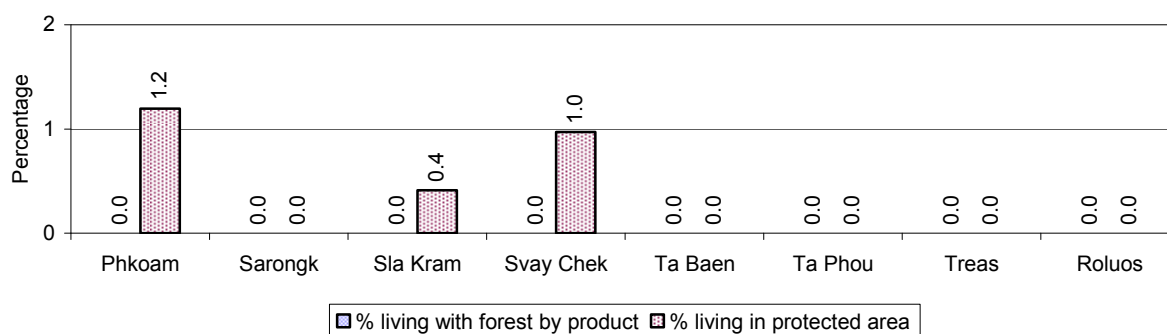

Note: Calculated as a percentage of the number of families in each commune

4.3 Percentage Houses with access to Garbage collection and Families affected by environmental Pollution, by Commune, for 2008

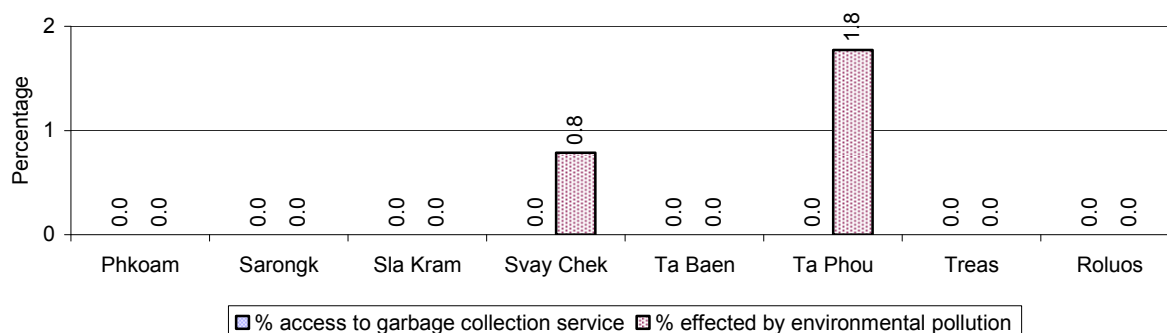

Note: Garbage collection is calculated as a percentage of the total number of houses in each commune and families affected by environmental pollution is calculated as a percentage of the total number of families in each commune.

4.4 Percentage Families using chemical Fertilizer and chemical Pesticides, by Commune, for 2008

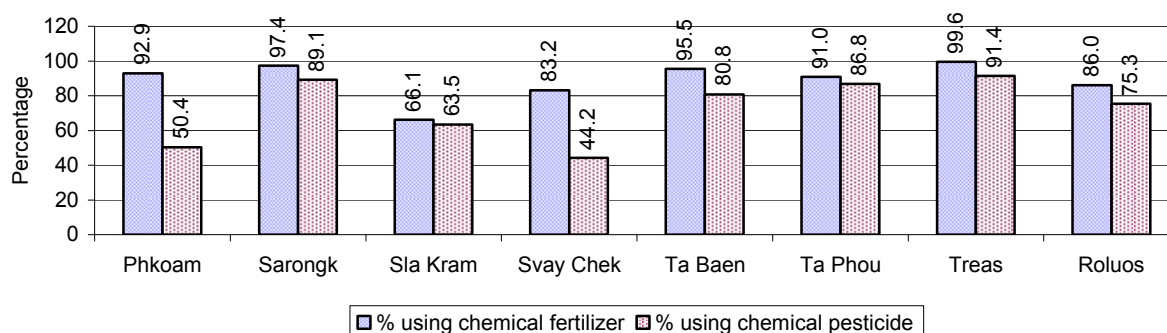

Note: Calculated as a percentage of the total number of families in each commune

5 Administration and Security

5.1 Birth Registration across 3 years

Description	2006	2007	2008
Number of infants to be registered	961 person(s)	1,120 person(s)	913 person(s)
Number of unregistered infants the year	489 person(s)	638 person(s)	479 person(s)
Percentage of infants unregistered	51 %	57 %	52 %

5.2 Number of unregistered Infants born in 2008, by Commune

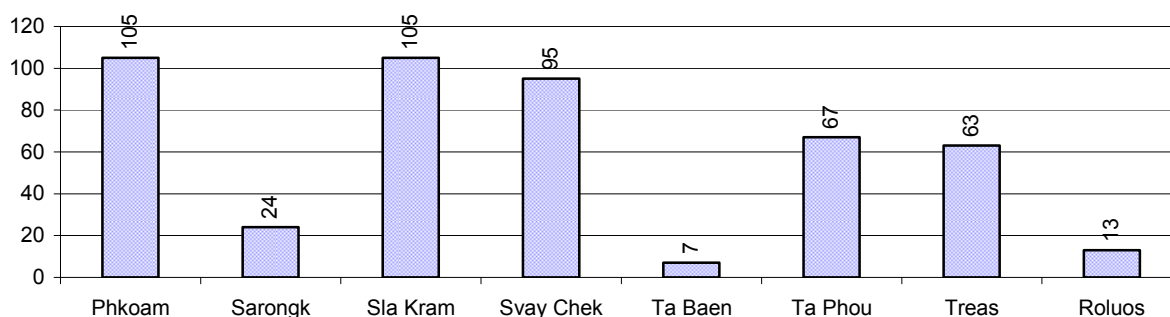

5.3 Registered criminal Cases over 3 years

Description	2006	2007	2008
Murders, robberies and kidnapping cases	9 case(s)	13 case(s)	7 case(s)
Theft cases	53 case(s)	47 case(s)	27 case(s)
land dispute cases	198 case(s)	179 case(s)	205 case(s)
Other disputes cases	164 case(s)	163 case(s)	171 case(s)

Note: this reflects only registered criminal cases

5.4 Registered criminal Cases per 10,000 people, by Commune, for 2008

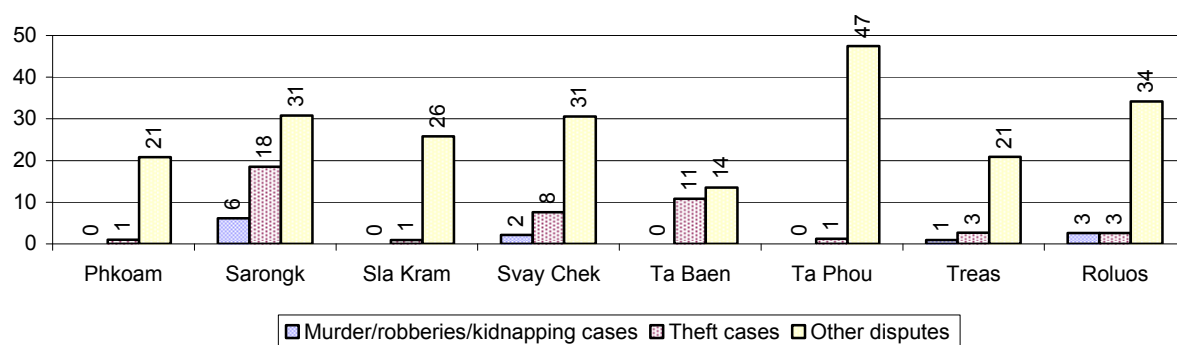

5.5 Number of registered Land Disputes, by Commune, in 2008

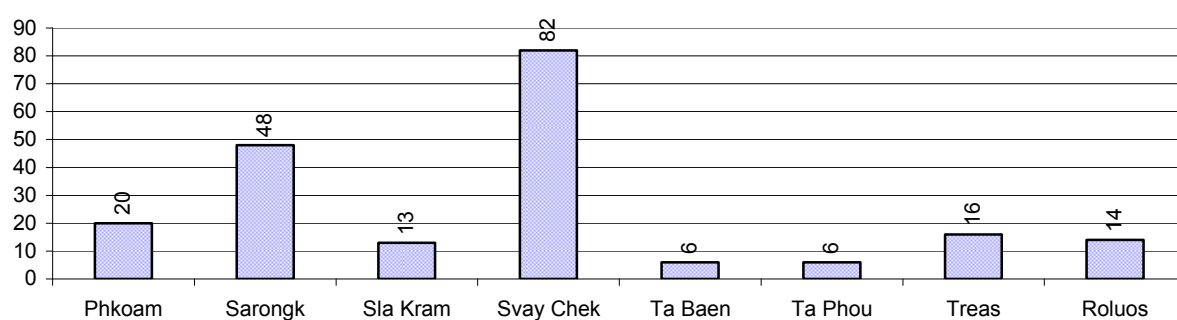

6 Gender

6.1 Registered Domestic Violence over 3 years

Description		2006	2007	2008
Families experiencing domestic violence		250 families	271 families	199 families(s)
% families experiencing domestic violence		2 %	2 %	1 %
Domestic violence cases reported by village chiefs		245 case(s)	79 case(s)	79 case(s)
Type	Physical violence	61 case(s)	41 case(s)	46 case(s)
	Sexual violence	1 case(s)	9 case(s)	3 case(s)
	Mental violence	162 case(s)	18 case(s)	14 case(s)
	Household economic violence	21 case(s)	11 case(s)	16 case(s)
Number of administrative decisions on domestic violence		238 case(s)	68 case(s)	78 case(s)
% of administrative decisions on domestic violence		97 %	86 %	99 %

6.2 Percentage of registered cases of Families experiencing domestic Violence, by Commune, in 2008

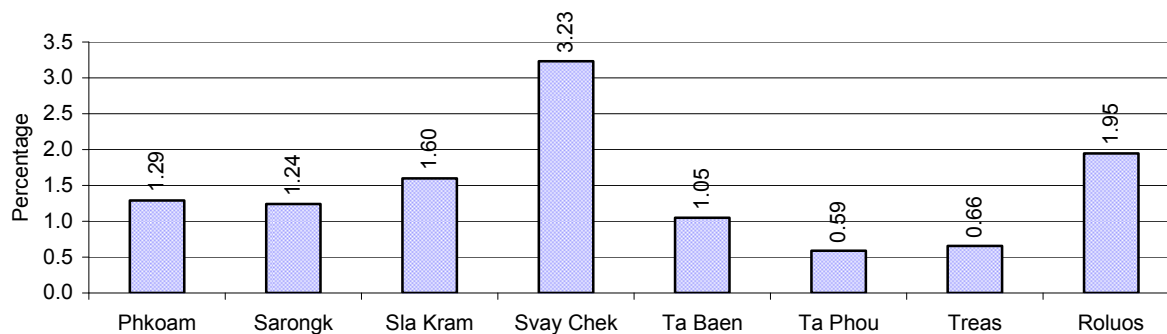

Note: Calculated as a percentage of the total number of families in each commune

6.3 Women's involvement over 3 years

Description	2006 %	2007 %	2008	
			%	Number
People participating in civil society	2%	2%	22%	13,709 person(s)
Women participating in civil society	1%	1%	2%	1,200 person(s)
People, 18-60 yrs, with uncertain/irregular jobs	19%	18%	15%	5,121 person(s)
Women, 18-60 yrs, with uncertain/irregular jobs	9%	9%	7%	2,356 person(s)

Note: Participation can be in NGOs, CBOs, credit groups, women's unions, parties and other civil society organizations. The first section is calculated as a percentage of the total population. The second section is calculated as a percentage of the total 18-60 year old population.

6.4 Percentage of Female Participants in Civil Society and of 18-60 year women with uncertain Jobs, by Commune, in 2008

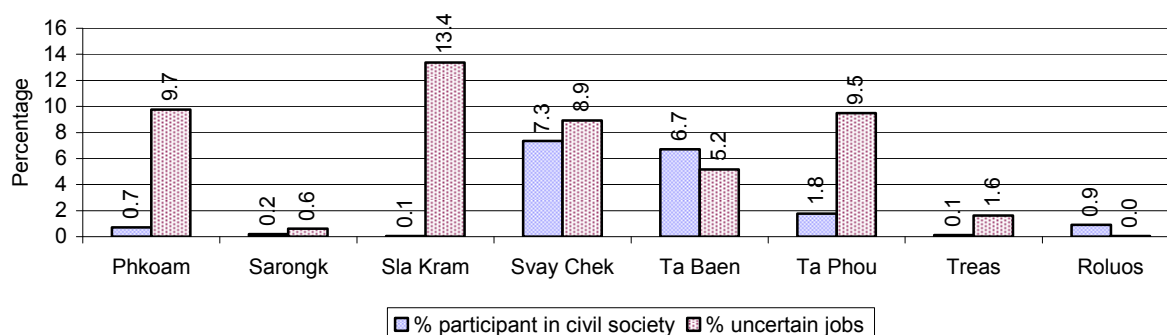

Note: Percentage of female participants in civil society is calculated as a percentage of the total population per commune. The percentage of 18-60 years old women with uncertain jobs is calculated as a percentage of the total 18-60 year old population per commune.

6.5 Female-headed Households over 3 years

Families with:	2006	2007	2008	
	%	%	%	Number
Households in which a woman is the family head	12%	11%	11%	1,471 families
Households in which a woman is the family head with children of less than 5 yrs	1%	1%	1%	183 families

Note: Calculated as a percentage of the total number of families

6.6 Percentage female-headed Households and with Children of less than 5 years old, by Commune, in 2008

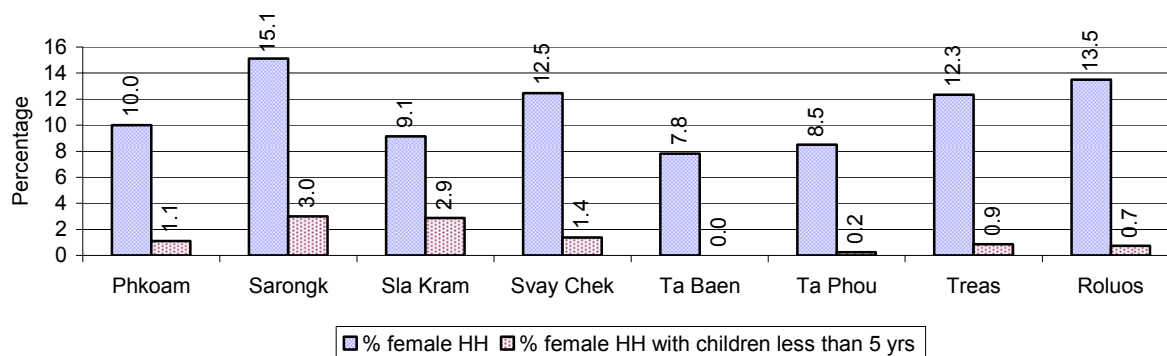

Note: Calculated as a percentage of the total number of families in each commune
HH: Headed Household

7 Indigenous People in the District

7.1 Ethnic Minorities in the District over 3 years

Race of indigenous	2006		2007		2008	
	# families	# population	# families	# population	# families	# population
Phnong	0 families	0 person(s)	0 families	0 person(s)	0 families	0 person(s)
Kouy	0 families	0 person(s)	0 families	0 person(s)	0 families	0 person(s)
Stieng	0 families	0 person(s)	0 families	0 person(s)	0 families	0 person(s)
Mil	0 families	0 person(s)	0 families	0 person(s)	0 families	0 person(s)
Kroal	0 families	0 person(s)	0 families	0 person(s)	0 families	0 person(s)
Thmorn	0 families	0 person(s)	0 families	0 person(s)	0 families	0 person(s)
Khaonh	0 families	0 person(s)	0 families	0 person(s)	0 families	0 person(s)
Tompouonn	0 families	0 person(s)	0 families	0 person(s)	0 families	0 person(s)
Charay	0 families	0 person(s)	0 families	0 person(s)	0 families	0 person(s)
Kroeung	0 families	0 person(s)	0 families	0 person(s)	0 families	0 person(s)
Kavet	0 families	0 person(s)	0 families	0 person(s)	0 families	0 person(s)
Saouch	0 families	0 person(s)	0 families	0 person(s)	0 families	0 person(s)
Lun	0 families	0 person(s)	0 families	0 person(s)	0 families	0 person(s)
Kachak	0 families	0 person(s)	0 families	0 person(s)	0 families	0 person(s)
Praov	0 families	0 person(s)	0 families	0 person(s)	0 families	0 person(s)
Others	0 families	0 person(s)	0 families	0 person(s)	0 families	0 person(s)
Total	0 families	0 person(s)	0 families	0 person(s)	0 families	0 person(s)

Note: "Others" refer to other ethnic groups which are not listed.

7.2 Other Minorities in the District over 3 years

Minority	2006		2007		2008	
	# families	# population	# families	# population	# families	# population
Khmer Islamic	5 families	38 person(s)	3 families	29 person(s)	3 families	29 person(s)
Vietnamese	0 families	0 person(s)	0 families	0 person(s)	0 families	0 person(s)
Laos	0 families	0 person(s)	0 families	0 person(s)	0 families	0 person(s)

Note: Number of indigenous and minority population are additional data, so some village may not recorded.

SECTION C: PLANS AND PROJECTS

8 Priorities and Plans

8.1 Priorities of Commune Councils for 2009 in the District by Sector

The District Priority Activity Matrix (DPAM) data are taken from the CDPD. The DPAM is used for the District Integration Workshop (DIW), to show what kind of projects the commune has proposed in their Commune Investment Plan (CIP) for 2009. Donors, departments and other agencies then consider which projects they want to support and which projects they are not interested in. This results in Temporary Agreements between the Commune Council and the Supporter (NGO, Department, private donor, etc), as shown in table 8.2

No.	Project Name	Phkoam 10801	Sarongk 10802	Sla Kram 10803	Svay Chek 10804	Ta Baen 10805	Ta Phou 10806	Treas 10807	Roluos 10808	Req.Project Total
Economic										
1	Compost fertilizer training	6 training	1 training	200 person	3 training			9 place	7 training	6
2	Chemical and pesticide application training	7 training		4 training	4 training		11 training	2 training	7 training	6
3	Fruit tree cultivation training							9 training	7 training	2
4	Mixed farming system training	6 training	1 training		1 training		11 training		1 training	6
5	Rice field demonstration				1 training			9 demo	7 training	3
6	Soil improvement techniques training	5 training					11 training			2
7	Upland cropping training						4 training			1
8	Agricultural machinery training							1 training	1 training	2
9	Mushroom growing training		1 training				4 training	9 training		3
10	Natural rice cultivation practice			1 training	1 training					2
11	Rice cultivation technique training		1 training	2 training	2 training	2 training				4
12	Animal vaccination request	1500 Head	500 Head	950 Head			2687 Head	2000 Head	850 Head	6
13	Village veterinary training	700 Time				1 training		1 training	1 training	4
14	Animal raising training	5 training	1 training		1 training	5 training	2 training	9 training	7 training	8
15	Chicken raising training		1 training							1
16	Livestock feed producing training				5 training			1 training		2
17	Agriculture association				1 Team					1

District Data Book 2009: Development Plans and Projects

No.	Project Name	Phkoam 10801	Sarongk 10802	Sla Kram 10803	Svay Chek 10804	Ta Baen 10805	Ta Phou 10806	Treas 10807	Roluos 10808	Req.Project Total
	activation									
18	Agricultural marketing				20 family					1
19	Rice seed request	7 T	6 T	7 T	14 T	5 T	13 T	90 T	22 T	8
20	Fruit trees seedling request								15000 Tree	1
21	Calf for raising request					90 Head	20 Head	90 Head	70 Head	4
22	Sow for raising request					100 Head	55 Head	90 Head	140 Head	4
23	Pesticide request								800 bottle	1
24	Agricultural tools request				20 person	5 set				2
25	Vegetable seeds request		60 Kg						1200 can	2
26	Chicken request				200 person			450 Head	2100 Head	3
27	Chemical fertilizer request							150 T		1
28	Livestock raising request					5 training			210000 Head	2
29	Vegetable seed and farming tools request					2 training		2300 can	700000 Tree	4
30	Family fish pond construction				5 Pond					1
31	Fish raising training								1 training	1
32	Fish fingerling request			12000 Head	12000 Head	2000 Head		3600 Head		4
33		5250 m				4820 m	7265 m			3
34					4500 m		1800 m	8331 m		3
35		21 place	6 place	7 place	10 place	4 place	36 place	1 place		8
36		1 place						2 place		2
37									2720 m	1
38		14385 m	2500 m	30000 m	4500 m	4550 m	15511 m	3398 m	8200 m	8
39	Natural canal/water way rehabilitation							4 place		2
40	Irrigation feasibility study						4000 m			1
41		5100 m					4000 m	5900 m	2000 m	4
42		2700 m								1
43						2 place	4 place	1000 m	3 place	4
44								4 place		1

District Data Book 2009: Development Plans and Projects

No.	Project Name	Phkoam 10801	Sarongk 10802	Sla Kram 10803	Svay Chek 10804	Ta Baen 10805	Ta Phou 10806	Treas 10807	Roluos 10808	Req.Project Total
45						9 place				1
46			2 place							1
47					2 Pond					1
48		7728 m	4500 m			4500 m		4350 m	2400 m	5
49								200 m		1
50			400000 m3	1200 m	690 m	1430 m	4300 m	2560 m	1300 m	9
51	Cash credit		100 family	136 family	267 family		4 person	180 family	35 person	6
52	Chemical fertilizer credit request								35 T	1
53	Rice bank establish	2 place			2 place			1080 T	35 T	5
54	Cow bank								70 Head	1
55	Livestock bank	10 person	10 person	10 person	10 person	10 person	10 person	10 person		8
56	Small-scale hydro-electricity construction						1 place			1
57	Weaving handicraft establishments							36 set		1
Social										
1	Family planning							270 person	210 person	2
2	Antenatal care			12 training	2 training					2
3	Reproductive health awareness education			10 training	1 training	5 training		2 training	2 training	5
4	Antenatal care service accessibility improvement			10 training						1
5	Women and child health care program	0 None	2 Time		1 training					4
6	HIV/AIDS awareness education	0 None	2 Course/year	0 None	2 Course/year	0 training	0 training	0 None	0 None	13
7	HIV/AIDS infected person assistance			10 person	15 person		200 person			3
8	HIV/AIDS orphan children assistance			20 person						1
9	Self-supported HIV/AIDS							9 Team		1

District Data Book 2009: Development Plans and Projects

No.	Project Name	Phkoam 10801	Sarongk 10802	Sla Kram 10803	Svay Chek 10804	Ta Baen 10805	Ta Phou 10806	Treas 10807	Roluos 10808	Req.Project Total
	team formation									
10	Children immunization provision	516 person	300 person			5 training		3900 person	1 training	5
11	Health network creation/strengthening	0 None	6 Time	0 None	6 Time	0 bottle	0 Time	0 Time	0 None	36
12	Emergency network creation/operation				30 person					1
13	VHV training							19 person		1
14	TBA training	0 None	3 training	3 training	3 training	0 training	0 training	0 training	0 None	9
15	Tuberculosis treatment accessibility							270 person		1
16	DOTS mobile implementation								105 person	1
17	Mosquito nets distribution/treatment	2070 family	500 mosqui-net					2404 mosqui-net		3
18	Mosquito larvae removal treatment	10000 package	1500 package	2126 package	1882 package		9000 package		2370 package	6
19	Dengue fever education programme						11 training			1
20	Health card for the poor							2300 person	2200 person	2
21	Health subsidiary fund for the poor	715 person	715 person	715 person	715 person	715 person	715 person			6
22	Food supply to poor patients request								42 person	1
23	Disease treatment without service charge	5 case	5 case	5 case	5 case	5 case	5 case	5 case	5 case	9
24	Patients transport mean improvement						1 set			1
25	Ferric tablet and Vitamin A distribution campaign	0 None	2 Time	0 None	2 Time	0 Time	0 Time	0 Time	0 None	8
26	Deworming of school children						4 schools			1
27	Iodized salt awareness training							2404 Kg		1
28	Latrine construction	389 toilet		100 toilet	140 toilet	699 toilet		1500 toilet	350 toilet	6

District Data Book 2009: Development Plans and Projects

No.	Project Name	Phkoam 10801	Sarongk 10802	Sla Kram 10803	Svay Chek 10804	Ta Baen 10805	Ta Phou 10806	Treas 10807	Roluos 10808	Req.Project Total
29			1 building							1
30	KMeragppl;meFüa)aycMera HTwks¥at	360 Container		100 Container	290 Container	832 Container		2300 Container	200 Container	7
31	KMeragpÄt;pÄg;Twks¥at				1769 place					1
32	KMeragBagykS	220 Jar			70 Jar					2
33		33 well						45 well	35 well	3
34								60 well		1
35		2 Pond						4 place		2
36					49 well	17 well		12 well	11 well	4
37					49 well					1
38		2 place	2 Pond				4 place	9 place		4
39	Literacy class			10 class				5 class	3 class	3
40	Literacy teacher support							9 person		1
41	Literacy class materials support							9 class		1
42	Literacy class participation encouragement			1030 person						1
43	School building/furniture	120 Table						12 building		3
44	Junior high school construction			5 room						1
45	School renovation							9 room		1
46	School office construction			1 building						1
47	School building	12 room		5 room	5 room		25 room		5 room	5
48	Kindergarten school construction/repair			21 room		3 room			8 room	3
49	Children club support								3 person	1
50	Kindergarten equipment provision					90 person				1
51	Motivating pupil's parents for school enrollment							450 person		1
52	Teacher/volunteer teacher need	2 person					17 person		3 person	3
53	School enrollment encouragement project								75 person	1
54	Poor pupils enrollment					5 training				1

District Data Book 2009: Development Plans and Projects

No.	Project Name	Phkoam 10801	Sarongk 10802	Sla Kram 10803	Svay Chek 10804	Ta Baen 10805	Ta Phou 10806	Treas 10807	Roluos 10808	Req.Project Total
	support									
55	School materials support to poor pupils			49 person				100 set	105 set	3
56	Food/meal provision to school children				850 person					1
57	Scholarship provision to poor pupils		6 person		54 person	280 person	50 person	100 person	105 person	6
58	Vocational training			1 training		3 training	1 training	1 training		4
59	Engine/car repairing skill training							1 training		1
60	Bicycle/motorcycle/radio repairing skill training								1 training	1
61	Skill training project			60 person				1 training	1 training	3
62	Agricultural products processing/craft technique							2 training		1
63	Regular teaching schedule re-enforcement			1 training	16 person					2
64	School furniture provision/repairing								10 room	1
65	Artificial limbs/handcart provision/repair	4 set		97 person	97 person	8 person		29 set	7 person	8
66	Skill training for disabled person			3 training	4 training				1 training	4
67	Disable children schooling integration				12 Month					1
68	Elderly people support			19 person						1
NREM										
1	Environmental awareness and law education	5 training	1 training		2 training	1 training		9 training	1 training	7
2	Education on importance of the forests				3 training					1
3	Wildlife protection law education							9 training		1
4	Education on the effect of			2 training			11 training			2

District Data Book 2009: Development Plans and Projects

No.	Project Name	Phkoam 10801	Sarongk 10802	Sla Kram 10803	Svay Chek 10804	Ta Baen 10805	Ta Phou 10806	Treas 10807	Roluos 10808	Req.Project Total
	polluted water									
5	Establishment of NREM protection community				2 training					1
6	NREM strengthening			4 training						1
7	Tree plantation project	5 training	500 Tree	2126 Tree	1882 Tree	5000 Tree			3500 Tree	8
8	Organizing tree planting day							1000 Tree	3500 Tree	2
9	Tree planting promotion/dissemination			1 training						1
10	Illegal fishing prevention							9 training	1 training	2
11	Fish habitat/fish species protection/conservation								30000 Head	1
12	Fish raising community support							50000 Head		1
13	Wildlife hunting prevention strengthening								1 training	1
14	Management/conservation of natural resources strengthening	5 training								1
15	Temple/cultural ancient protection strengthening		1 training							1
16	Public rubbish bin sitting								10 Garbage bin	1
17	Sewage canal construction/rehabilitation								200 piece	1
18	Environmental pollution reduction								1 training	1
19	Waste management education						11 training			1
Administration and Security										
1	Civil registration encouragement			5 training				9 training		2
2	CC capacity strengthening			2 training	1 training					2
3	Good governance training				1 training					1

District Data Book 2009: Development Plans and Projects

No.	Project Name	Phkoam	Sarongk	Sla Kram	Svay Chek	Ta Baen	Ta Phou	Treas	Roluos	Req.Project
		10801	10802	10803	10804	10805	10806	10807	10808	Total
4	Commune study tour				11 person					1
5	Conflict resolution training				1 training	1 training				2
6	Commune sub-committee support	11 Time								1
7	Village level capacity building							1 training		1
8	Computer skill training for commune clerk	1 person	1 training							2
9	Human rights committee meeting				1 time					2
10	Commune office construction/renovation	1 building							1 building	2
11	Village office construction/renovation	11 building						9 building	7 place	3
12	Radio communication provision							9 set	7 set	3
13	Microphone equipment for meeting request								7 set	1
14	Commune office furniture								1 set	1
15	Land law dissemination		3 training	2 training			11 training	9 training	1 training	8
16	Provision of land titles/certificates	200 doc	600 doc	200 doc	140 doc	836 doc	7196 doc	2091 doc	700 doc	9
17	New village creation/dwelling establishment							240 family		1
18	Land conflict resolution committee strengthening				5 training					1
19	Dwelling numbering				1882 family					1
20	People guard activities formation/strengthening							270 person		1
21	Drug and related law education				6 person			9 training	1 training	4
22	Gambling control/elimination activation							9 training		1
23	Drug business/use	11						25 person		2

District Data Book 2009: Development Plans and Projects

No.	Project Name	Phkoam 10801	Sarongk 10802	Sla Kram 10803	Svay Chek 10804	Ta Baen 10805	Ta Phou 10806	Treas 10807	Roluos 10808	Req.Project Total
	prevention	training								
24	Police post construction/renovation	1 building							1 building	2
25	Ammunition and weapons law education								1 training	1
26	Traffic accident prevention					5 training			1 training	2
27	Demining project			510 ha	100 family			75 ha		5
28	Mine and UXO awareness education							9 Course/year		1
29	Law/regulation dissemination	1 training								1
30	Human right and related law education					5 training		9 training	1 training	3
31	Penal and civil law dissemination		1 training							1
32	Local information dissemination	1 training								1
33	Traffic law and public order dissemination							9 training		1
34	Wedding/family law dissemination								2 training	1
35	Local association management strengthening				1 time					1
Gender										
1	Gender mainstreaming concept training	1 training							1 training	2
2	Gender mainstreaming in CIP		1 training					1 training		2
3	Gender and child rights dissemination		1 training							1
4	Women & Children FP strengthening	1 training					1 training		1 training	3
5	Gender FP strengthening							1 training		1
6	Woman and children's rights dissemination								1 training	1
7	Girls rights in access to			100	3 training					2

District Data Book 2009: Development Plans and Projects

No.	Project Name	Phkoam 10801	Sarongk 10802	Sla Kram 10803	Svay Chek 10804	Ta Baen 10805	Ta Phou 10806	Treas 10807	Roluos 10808	Req.Project Total
	education dissemination			person						
8	Women & children rights support activities	1 Time								1
9	Non-coerce marriage awareness education	3 training								1
10	Women vocational training								1 training	1
11	Tailor skill training					5 training		1 training	1 training	3
12	Weaving skill training/weaving craft creation							4 Team		1
13	Food cooking/processing skill training			3 training	1 training					2
14	Lady makeup/hair dressing skill training							1 training	1 training	2
15	Sewing center construction/operation								5 room	1
16	Law against domestic violence dissemination	11 training	1 training	2 training		5 training	11 training	9 training	7 training	7
17	Domestic violence education leaflet distribution	3 training		100 letter						2
18	Law against trafficking dissemination	11 training	1 training			5 training	11 training	9 training		5
19	Trafficking of women/children control activity strengthening								7 training	1
20	Prostitutes business reduction education				1 training					1
21	Swindle trick of broker prevention education							9 training		1
22	Child protection network formation/strengthening		1 training							1

Source: CDPD – District Priority Matrix

8.2 Temporary Agreements by Commune, for 2009²

At the District Integration Workshop (DIW) the Supporters (donors, agencies, private donors, NGOs, etc.) identify which projects/activities they would like to support or they put forward their own projects to be implemented in a particular commune. Once there is agreement between Commune Councils and Supporters on specific projects a **Temporary Agreement** is signed by the commune and the Supporter to show their mutual commitment to the identified projects/activities.

It is important to keep in mind that such Temporary Agreements do not necessarily result in implementation.

8.2.1 Temporary Agreements for 2009 as per DIW 2008 for Commune: Phkoam

Commune GIS	Commune	Temporary Agreements				Supporter	Funding Source	Listed in CIP befor DIW
		Project Name	Quantity	Unit	Est.Cost (K.Riels)			
Economic								
10801	Phkoam	Village veterinary training	1	Time	320	Department of Agriculture Forestry and Fisheries	PIF	✓
10801	Phkoam	Animal raising training	1	training	800	Rural Community and Enviroment Development Organization		✓
10801	Phkoam	Rice bank establish	2	Team	20800	Cambodian Organization for Assistance to Families and Widows		✓
10801	Phkoam	Livestock bank	2	Team	12000	Cambodian Organization for Assistance to Families and Widows		✓
10801	Phkoam	Livestock farm improvement	1	place	8000	Social Enviroment and Agricultural Development Organization		□
10801	Phkoam	Livestock bank	21	Head	14028	United Community for Development in Thmar Pouk and Svay Chek Districts		✓
10801	Phkoam	Village veterinary training	1	person	1072	United Community for Development in Thmar Pouk and Svay Chek Districts		✓
10801	Phkoam	Mixed farming system training	10	person	4000	United Community for Development in Thmar Pouk and Svay Chek Districts		✓

² Not all the data from the CDPD has been translated to English, this has resulted in some cells in the TA tables being blank.

District Data Book 2009: Development Plans and Projects

Commune GIS	Commune	Temporary Agreements				Supporter	Funding Source	Listed in CIP befor DIW
		Project Name	Quantity	Unit	Est.Cost (K.Riels)			
10801	Phkoam	Animal raising training	10	person	2400	United Community for Development in Thmar Pouk and Svay Chek Districts		✓
10801	Phkoam	Chemical and pesticide application training	2	training	40	Department of Agriculture Forestry and Fisheries	PIF	✓
10801	Phkoam	Demining for road construction	5	ha	76000	Cambodian Mine Action Center		□
10801	Phkoam	Village veterinary training	1	Time	108	Economic and Social Relaunch of Northern Provinces		✓
10801	Phkoam	Trial farmers training	1	training	1076	Economic and Social Relaunch of Northern Provinces		□
10801	Phkoam	Rice field day and demonstration	1	demo	400	Economic and Social Relaunch of Northern Provinces		□
10801	Phkoam	Target farmer training	70	case	4800	Economic and Social Relaunch of Northern Provinces		□
10801	Phkoam	Compost fertilizer training	1	training	1200	Rural Community and Enviroment Development Organization		✓
10801	Phkoam	Rice crop study tour	1	Time	1000	Rural Community and Enviroment Development Organization		□
10801	Phkoam	Workshop for agriculture experience sharing	2	Time	2080	Rural Community and Enviroment Development Organization		□
10801	Phkoam	Livestock bank	8	Head	11200	Rural Community and Enviroment Development Organization		✓
10801	Phkoam	Animal raising training	1	training	1200	Department of Agriculture Forestry and Fisheries	PIF	✓
10801	Phkoam	Livestock bank	10	family	1560	Rural Community and Enviroment Development Organization		✓
10801	Phkoam	Rice bank establish	66	place	1600	Rural Community and Enviroment Development Organization		✓
Social								
10801	Phkoam	HIV/AIDS awareness education	1	training	800	Rural Community and Enviroment Development Organization		✓
10801	Phkoam	Budget support for children	14	person	5240	Enfants Du Mekong		□
10801	Phkoam	Disease treatment without service charge	5	case	700	CFDS		✓

District Data Book 2009: Development Plans and Projects

Commune GIS	Commune	Temporary Agreements				Supporter	Funding Source	Listed in CIP befor DIW
		Project Name	Quantity	Unit	Est.Cost (K.Riels)			
10801	Phkoam	Health subsidiary fund for the poor	715	person	14280	Cambodian Organization for Assistance to Families and Widows		✓
10801	Phkoam	HIV/AIDS awareness education	11	training	1396	Rural Community and Enviroment Development Organization		✓
10801	Phkoam	Workshop on HIV/AIDS carriers health care	1	training	1300	Rural Community and Enviroment Development Organization		□
10801	Phkoam	Vocational training to villager	1	training	400	Economic and Social Relaunch of Northern Provinces		□
10801	Phkoam		1	training	224	Punleu Komar Kampuchea Organization		□
10801	Phkoam	Artificial limbs/handcart provision/repair	4	set	320	Jesuit Service Cambodia		✓
10801	Phkoam	Self-help group formation	24	person	6528	United Community for Development in Thmar Pouk and Svay Chek Districts		□
10801	Phkoam	Incentive budget for trained health worker	10	village	240	Punleu Komar Kampuchea Organization		□
10801	Phkoam	TBA training	3	training	1060	Reproductive and Child Health Alliance		✓
10801	Phkoam	Health network creation/strengthening	1	training	720	Reproductive and Child Health Alliance		✓
10801	Phkoam		1	training	112	Punleu Komar Kampuchea Organization		□
10801	Phkoam	Health network creation/strengthening	1	training	352	Reproductive and Child Health Alliance		✓
10801	Phkoam	Women and child health care program	2	Time	328	Reproductive and Child Health Alliance		✓
10801	Phkoam	Health network creation/strengthening	1	training	1348	Reproductive and Child Health Alliance		✓
10801	Phkoam	School building/furniture	11	Table	1320	Department of of Religions and Cults	PIF	✓
10801	Phkoam		1	Time	400	Punleu Komar Kampuchea Organization		□

District Data Book 2009: Development Plans and Projects

Commune GIS	Commune	Temporary Agreements				Supporter	Funding Source	Listed in CIP befor DIW
		Project Name	Quantity	Unit	Est.Cost (K.Riels)			
10801	Phkoam	Latrine construction	10	toilet	1600	Department of Rural Development	PIF	✓
10801	Phkoam		10	village	572	Punleu Komar Kampuchea Organization		□
10801	Phkoam		10	village	400	Punleu Komar Kampuchea Organization		□
10801	Phkoam		10	village	688	Punleu Komar Kampuchea Organization		□
10801	Phkoam		10	village	300	Punleu Komar Kampuchea Organization		□
10801	Phkoam		10	village	176	Punleu Komar Kampuchea Organization		□
10801	Phkoam	Ferric tablet and Vitamin A distribution campaign	2	Time	152	Reproductive and Child Health Alliance		✓
10801	Phkoam	Health network creation/strengthening	6	time	792	Reproductive and Child Health Alliance		✓
10801	Phkoam	HIV/AIDS awareness education	2	training	920	Reproductive and Child Health Alliance		✓
10801	Phkoam		1	Time	900	Punleu Komar Kampuchea Organization		□
NREM								
10801	Phkoam	Management/conservation of natural resources strengthening	11	training	2060	Rural Community and Enviroment Development Organization		✓
Administration and Security								
10801	Phkoam	Commune planning formulation workshop	1	Time	1000	Rural Community and Enviroment Development Organization		□
10801	Phkoam	Commune sub-committee support	11	Time	748	Rural Community and Enviroment Development Organization		✓
10801	Phkoam	Village action planning in 2009	1	time	352	Economic and Social Relaunch of Northern Provinces		□
10801	Phkoam		10	village	400	Punleu Komar Kampuchea Organization		□
10801	Phkoam	Citizen scorecard on local governance	3	Time	3564	Rural Community and Enviroment Development Organization		□
10801	Phkoam	Mine/UXO awareness education	3	training	5040	Cambodian Mine Action Center		□

District Data Book 2009: Development Plans and Projects

Commune GIS	Commune	Temporary Agreements				Supporter	Funding Source	Listed in CIP befor DIW
		Project Name	Quantity	Unit	Est.Cost (K.Riels)			
		training						
10801	Phkoam	Public forum between service providers and villagers organizing	1	Time	40000	Rural Community and Enviroment Development Organization		<input type="checkbox"/>
10801	Phkoam		10	village	1040	Punleu Komar Kampuchea Organization		<input type="checkbox"/>
10801	Phkoam	Local information dissemination	2	training	800	Jesuit Service Cambodia		✓
10801	Phkoam	Human rights law and other related laws dissemination	11	Time	1840	Rural Community and Enviroment Development Organization		<input type="checkbox"/>
10801	Phkoam		10	village	640	Punleu Komar Kampuchea Organization		<input type="checkbox"/>
10801	Phkoam		10	village	1040	Punleu Komar Kampuchea Organization		<input type="checkbox"/>
Gender								
10801	Phkoam	Gender mainstreaming concept training	1	training	400	Jesuit Service Cambodia		✓
10801	Phkoam	Law against domestic violence dissemination	11	training	1830	Rural Community and Enviroment Development Organization		✓
10801	Phkoam	Gender roles education	11	training	1828	Rural Community and Enviroment Development Organization		<input type="checkbox"/>
10801	Phkoam	Gender mainstreaming concept training	1	training	76	Department of Women	PIF	✓
10801	Phkoam	Women & children rights support activities	1	Time	800	Rural Community and Enviroment Development Organization		✓
10801	Phkoam	Decentralization, human right and peace dissemination workshop	1	training	1400	Rural Community and Enviroment Development Organization		<input type="checkbox"/>
10801	Phkoam	Law against domestic violence dissemination	1	training	460	Department of Women	PIF	✓

8.2.2 Temporary Agreements for 2009 as per DIW 2008 for Commune: Sarongk

Commune GIS	Commune	Temporary Agreements				Supporter	Funding Source	Listed in CIP befor DIW
		Project Name	Quantity	Unit	Est.Cost (K.Riels)			

District Data Book 2009: Development Plans and Projects

Commune GIS	Commune	Temporary Agreements				Supporter	Funding Source	Listed in CIP before DIW
		Project Name	Quantity	Unit	Est.Cost (K.Riels)			
Economic								
10802	Sarongk	Crop cultivation study tour	1	Time	1332	Rural Community and Enviroment Development Organization		<input type="checkbox"/>
10802	Sarongk	Animal raising training	1	training	320	Department of Agriculture Forestry and Fisheries	PIF	✓
10802	Sarongk	Livestock bank	2	person	12000	Cambodian Organization for Assistance to Families and Widows		✓
10802	Sarongk	Compost fertilizer training	30	family	3600	Rural Community and Enviroment Development Organization		✓
10802	Sarongk	Rice seed request	66	family	1600	Rural Community and Enviroment Development Organization		✓
10802	Sarongk	Workshop for agriculture experience sharing	2	Course/year	2080	Rural Community and Enviroment Development Organization		<input type="checkbox"/>
10802	Sarongk	Cash credit	14	person	7064	Enfants Du Mekong		✓
Social								
10802	Sarongk	Women and child health care program	1	training	720	Reproductive and Child Health Alliance		✓
10802	Sarongk	Ferric tablet and Vitamin A distribution campaign	2	Time	152	Reproductive and Child Health Alliance		✓
10802	Sarongk	Health network creation/strengthening	6	Time	800	Reproductive and Child Health Alliance		✓
10802	Sarongk	HIV/AIDS awareness education	2	Course/year	920	Reproductive and Child Health Alliance		✓
10802	Sarongk	Monitor handicap's cart	3	set	240	Enfants Du Mekong		<input type="checkbox"/>
10802	Sarongk	Women and child health care program	2	Time	350	Reproductive and Child Health Alliance		✓
10802	Sarongk	Health network creation/strengthening	1	Course/year	352	Reproductive and Child Health Alliance		✓
10802	Sarongk	Health subsidiary fund for the poor	12	Month	14280	Cambodian Organization for		✓

District Data Book 2009: Development Plans and Projects

Commune GIS	Commune	Temporary Agreements				Supporter	Funding Source	Listed in CIP befor DIW
		Project Name	Quantity	Unit	Est.Cost (K.Riels)			
						Assistance to Families and Widows		
10802	Sarongk	Disease treatment without service charge	5	case	700	Enfants Du Mekong		✓
10802	Sarongk	TBA training	3	training	1060	Reproductive and Child Health Alliance		✓
10802	Sarongk	Health network creation/strengthening	1	Course/year	1348	Reproductive and Child Health Alliance		✓
10802	Sarongk	Health and sanitation awareness and HIV/AIDS education	6	training	1396	Rural Community and Enviroment Development Organization		<input type="checkbox"/>
10802	Sarongk	Workshop on HIV/AIDS carriers health care	1	training	1390	Rural Community and Enviroment Development Organization		<input type="checkbox"/>
10802	Sarongk	HIV/AIDS world day organizing	1	Time	800	Rural Community and Enviroment Development Organization		<input type="checkbox"/>
10802	Sarongk	HIV/AIDS condolences day	1	Time	800	Rural Community and Enviroment Development Organization		<input type="checkbox"/>
NREM								
10802	Sarongk	Environmental awareness and law education	6	training	2060	Rural Community and Enviroment Development Organization		✓
Administration and Security								
10802	Sarongk	Monthly CC meeting support	11	Time	1400	Rural Community and Enviroment Development Organization		<input type="checkbox"/>
10802	Sarongk	Public forum between service providers and villagers organizing	1	Time	4000	Rural Community and Enviroment Development Organization		<input type="checkbox"/>
10802	Sarongk	Human rights and laws dissemination	6	Time	1840	Rural Community and Enviroment Development Organization		<input type="checkbox"/>

Commune GIS	Commune	Temporary Agreements				Supporter	Funding Source	Listed in CIP before DIW
		Project Name	Quantity	Unit	Est.Cost (K.Riels)			
10802	Sarongk	Decentralization, human right and peace dissemination workshop	1	Time	1400	Rural Community and Environment Development Organization		<input type="checkbox"/>
10802	Sarongk	Commune planning formulation workshop	1	Time	1400	Rural Community and Environment Development Organization		<input type="checkbox"/>
10802	Sarongk	Local governance survey	3	case	3564	Rural Community and Environment Development Organization		<input type="checkbox"/>
Gender								
10802	Sarongk	Law against trafficking dissemination	1	training	520	Department of Women	PIF	✓
10802	Sarongk	Gender and child rights dissemination	1	training	76	Department of Women	PIF	✓
10802	Sarongk	Gender and child rights dissemination	6	training	1828	Rural Community and Environment Development Organization		✓
10802	Sarongk	Law against trafficking dissemination	6	training	1828	Rural Community and Environment Development Organization		✓

8.2.3 Temporary Agreements for 2009 as per DIW 2008 for Commune: Sla Kram

Commune GIS	Commune	Temporary Agreements				Supporter	Funding Source	Listed in CIP before DIW
		Project Name	Quantity	Unit	Est.Cost (K.Riels)			
Economic								
10803	Sla Kram	Rice cultivation technique training	1	training	1076	Economic and Social Relaunch of Northern Provinces		✓
10803	Sla Kram	Target farmer training	65	case	4400	Economic and Social Relaunch of Northern Provinces		□
10803	Sla Kram	Village vet training	1	training	108	Economic and Social Relaunch of Northern Provinces		□
10803	Sla Kram	Natural rice cultivation practice	1	training	400	Economic and Social Relaunch of Northern Provinces		✓
10803	Sla Kram	Livestock bank	2	Team	12000	Cambodian Organization for		✓

District Data Book 2009: Development Plans and Projects

Commune GIS	Commune	Temporary Agreements				Supporter	Funding Source	Listed in CIP befor DIW
		Project Name	Quantity	Unit	Est.Cost (K.Riels)			
						Assistance to Families and Widows		
10803	Sla Kram	Vegetable growing training	1	training	2000	Economic and Social Relaunch of Northern Provinces		<input type="checkbox"/>
Social								
10803	Sla Kram	Ferric tablet and Vitamin A distribution campaign	2	Time	152	Reproductive and Child Health Alliance		✓
10803	Sla Kram	Health network creation/strengthening	6	Time	792	Reproductive and Child Health Alliance		✓
10803	Sla Kram	Health network creation/strengthening	1	training	1348	Reproductive and Child Health Alliance		✓
10803	Sla Kram	Health network creation/strengthening	2	time	325	Reproductive and Child Health Alliance		✓
10803	Sla Kram	Health subsidiary fund for the poor	12	Month	14280	Cambodian Organization for Assistance to Families and Widows		✓
10803	Sla Kram	Health network creation/strengthening	1	training	352	Reproductive and Child Health Alliance		✓
10803	Sla Kram	Health network creation/strengthening	1	training	720	Reproductive and Child Health Alliance		✓
10803	Sla Kram	Micro credit for HIV/AIDS and orphaned people	12	Month	1120	Social Enviroment and Agricultural Development Organization		<input type="checkbox"/>
10803	Sla Kram	HIV/AIDS orphan children assistance	12	Month	420	Social Enviroment and Agricultural Development Organization		✓
10803	Sla Kram	HIV/AIDS awareness education	12	Month	28536	Social Enviroment and Agricultural Development Organization		<input type="checkbox"/>
10803	Sla Kram	TBA training	3	training	1060	Reproductive and Child Health Alliance		✓
10803	Sla Kram	HIV/AIDS awareness education	2	training	920	Reproductive and Child Health Alliance		✓
10803	Sla Kram		8	village	400	Punleu Komar Kampuchea		<input type="checkbox"/>

District Data Book 2009: Development Plans and Projects

Commune GIS	Commune	Temporary Agreements				Supporter	Funding Source	Listed in CIP befor DIW
		Project Name	Quantity	Unit	Est.Cost (K.Riels)			
						Organization		
10803	Sla Kram	Literacy class	1	class	2000	Economic and Social Relaunch of Northern Provinces		✓
10803	Sla Kram	Latrine construction	15	toilet	139900	Economic and Social Relaunch of Northern Provinces		✓
10803	Sla Kram	Health education and epidemic campaign	1	place	412	Economic and Social Relaunch of Northern Provinces		<input type="checkbox"/>
10803	Sla Kram	Vocational training to villager	1	training	4000	Economic and Social Relaunch of Northern Provinces		<input type="checkbox"/>
10803	Sla Kram	Budget support for children	52	person	52548	Enfants Du Mekong		<input type="checkbox"/>
10803	Sla Kram		3	village	200	Punleu Komar Kampuchea Organization		<input type="checkbox"/>
10803	Sla Kram		3	village	350	Punleu Komar Kampuchea Organization		<input type="checkbox"/>
10803	Sla Kram		8	village	280	Punleu Komar Kampuchea Organization		<input type="checkbox"/>
10803	Sla Kram		8	village	600	Punleu Komar Kampuchea Organization		<input type="checkbox"/>
10803	Sla Kram		8	village	400	Punleu Komar Kampuchea Organization		<input type="checkbox"/>
10803	Sla Kram		8	village	688	Punleu Komar Kampuchea Organization		<input type="checkbox"/>
10803	Sla Kram		8	village	300	Punleu Komar Kampuchea Organization		<input type="checkbox"/>
10803	Sla Kram		8	village	179	Punleu Komar Kampuchea Organization		<input type="checkbox"/>
Administration and Security								
10803	Sla Kram	Planning formulation for villagers in 2009	1	training	352	Economic and Social Relaunch of Northern Provinces		<input type="checkbox"/>
10803	Sla Kram		8	village	540	Punleu Komar Kampuchea Organization		<input type="checkbox"/>
10803	Sla Kram		8	village	904	Punleu Komar Kampuchea Organization		<input type="checkbox"/>
10803	Sla Kram	Demining project	4	ha	188904	Cambodian Mine Action Center		✓

Commune GIS	Commune	Temporary Agreements				Supporter	Funding Source	Listed in CIP befor DIW
		Project Name	Quantity	Unit	Est.Cost (K.Riels)			
10803	Sla Kram	Demining project	3	Course/year	6480	Cambodian Mine Action Center		✓
10803	Sla Kram		8	village	1000	Punleu Komar Kampuchea Organization		□
10803	Sla Kram	Land law dissemination	1	training	2000	Economic and Social Relaunch of Northern Provinces		✓
10803	Sla Kram	CBMRR project	100	training	4032	Cambodian Mine Action Center		□
Gender								
10803	Sla Kram	Gender awareness education	1	training	2000	Economic and Social Relaunch of Northern Provinces		□

8.2.4 Temporary Agreements for 2009 as per DIW 2008 for Commune: Svay Chek

Commune GIS	Commune	Temporary Agreements				Supporter	Funding Source	Listed in CIP befor DIW
		Project Name	Quantity	Unit	Est.Cost (K.Riels)			
Economic								
10804	Svay Chek	Vegetable growing training	1	training	2000	Economic and Social Relaunch of Northern Provinces		☐
10804	Svay Chek	Fish fingerling request	5000	Head	1000	Australians Caring for Refugees		✓
10804	Svay Chek	Agricultural tools request	14	person	3640	Australians Caring for Refugees		✓
10804	Svay Chek	Rice seed request	4	T	22504	Australians Caring for Refugees		✓
10804	Svay Chek	Mixed farming system training	2	training	2972	Australians Caring for Refugees		✓
10804	Svay Chek	Rice bank establish	3	place	34800	Cambodian Organization for Assistance to Families and Widows		✓
10804	Svay Chek	Livestock feed producing training	1	training	60	Australians Caring for Refugees		✓
10804	Svay Chek	Livestock bank	10	person	6680	United Community for Development in Thmar Pouk and Svay Chek Districts		✓

District Data Book 2009: Development Plans and Projects

Commune GIS	Commune	Temporary Agreements				Supporter	Funding Source	Listed in CIP before DIW
		Project Name	Quantity	Unit	Est.Cost (K.Riels)			
10804	Svay Chek	Family fish pond construction	14	Pond	8400	Australians Caring for Refugees		✓
10804	Svay Chek	Rice bank establish	3150	Kg	6000	Australians Caring for Refugees		✓
10804	Svay Chek	Livestock bank	2	Team	12000	Cambodian Organization for Assistance to Families and Widows		✓
10804	Svay Chek	Mixed farming system training	5	training	10000	Australians Caring for Refugees		✓
10804	Svay Chek	Village vet strengthening through training	2	training	216	Economic and Social Relaunch of Northern Provinces		□
10804	Svay Chek	Rice field demonstration	1	training	1564	Australians Caring for Refugees		✓
10804	Svay Chek	Earth road construction	1	Line	441592	Economic and Social Relaunch of Northern Provinces		□
10804	Svay Chek	Chicken request	7	Team	56000	Australians Caring for Refugees		✓
10804	Svay Chek	Agriculture association activation	1	Team	5000	Australians Caring for Refugees		✓
10804	Svay Chek	Natural rice cultivation practice	1	training	1400	Economic and Social Relaunch of Northern Provinces		✓
10804	Svay Chek	Rice cultivation technique training	70	Copies	9600	Economic and Social Relaunch of Northern Provinces		✓
10804	Svay Chek	Rice field demonstration	2	training	800	Economic and Social Relaunch of Northern Provinces		✓
10804	Svay Chek	Agricultural tools request	1	training	1400	Economic and Social Relaunch of Northern Provinces		✓
10804	Svay Chek	Agricultural marketing	7	family	9600	Australians Caring for Refugees		✓
10804	Svay Chek	Power tillage repairing	1	person	1000	United Community for Development in Thmar Pouk and Svay Chek Districts		□
Social								
10804	Svay		3	village	400	Punleu Komar Kampuchea		□

District Data Book 2009: Development Plans and Projects

Commune GIS	Commune	Temporary Agreements				Supporter	Funding Source	Listed in CIP befor DIW
		Project Name	Quantity	Unit	Est.Cost (K.Riels)			
	Chek					Organization		
10804	Svay Chek	Budget support for children	81	person	86872	Enfants Du Mekong		<input type="checkbox"/>
10804	Svay Chek		3	village	200	Punleu Komar Kampuchea Organization		<input type="checkbox"/>
10804	Svay Chek		13	village	400	Punleu Komar Kampuchea Organization		<input type="checkbox"/>
10804	Svay Chek		13	village	280	Punleu Komar Kampuchea Organization		<input type="checkbox"/>
10804	Svay Chek		13	village	600	Punleu Komar Kampuchea Organization		<input type="checkbox"/>
10804	Svay Chek		13	village	400	Punleu Komar Kampuchea Organization		<input type="checkbox"/>
10804	Svay Chek		13	village	300	Punleu Komar Kampuchea Organization		<input type="checkbox"/>
10804	Svay Chek	Meeting review	13	village	179	Punleu Komar Kampuchea Organization		<input type="checkbox"/>
10804	Svay Chek		13	village	179	Punleu Komar Kampuchea Organization		<input type="checkbox"/>
10804	Svay Chek	HIV/AIDS awareness education	2	Course/year	920	Reproductive and Child Health Alliance		✓
10804	Svay Chek	Health network creation/strengthening	6	Time	792	Reproductive and Child Health Alliance		✓
10804	Svay Chek	Ferric tablet and Vitamin A distribution campaign	2	Time	152	Reproductive and Child Health Alliance		✓
10804	Svay Chek	Health network creation/strengthening	1	training	1348	Reproductive and Child Health Alliance		✓
10804	Svay Chek	Health network creation/strengthening	2	Time	328	Reproductive and Child Health Alliance		✓
10804	Svay Chek	Health network creation/strengthening	1	Course/year	352	Reproductive and Child Health Alliance		✓
10804	Svay Chek	Women and child health care program	1	training	720	Reproductive and Child Health Alliance		✓
10804	Svay		13	village	688	Punleu Komar Kampuchea		<input type="checkbox"/>

District Data Book 2009: Development Plans and Projects

Commune GIS	Commune	Temporary Agreements				Supporter	Funding Source	Listed in CIP before DIW
		Project Name	Quantity	Unit	Est.Cost (K.Riels)			
	Chek					Organization		
10804	Svay Chek	Artificial limbs/handcart provision/repair	7	person	560	Jesuit Service Cambodia		✓
10804	Svay Chek	Latrine construction, water jar provision and sanitation education	20	toilet	139748	Economic and Social Relaunch of Northern Provinces		□
10804	Svay Chek	LIP committee and CC strengthening	1	training	628	Economic and Social Relaunch of Northern Provinces		□
10804	Svay Chek	Health education and epidemic campaign	1	training	412	Economic and Social Relaunch of Northern Provinces		□
10804	Svay Chek	Vocational training to villager	1	training	200	Economic and Social Relaunch of Northern Provinces		□
10804	Svay Chek	Emergency network creation/operation	19	person	5168	United Community for Development in Thmar Pouk and Svay Chek Districts		✓
10804	Svay Chek	Health subsidiary fund for the poor	715	person	14280	Cambodian Organization for Assistance to Families and Widows		✓
10804	Svay Chek	Emergency network creation/operation	7	Team	800	Australians Caring for Refugees		✓
10804	Svay Chek	Disease treatment without service charge	15	village	680	CFDS		✓
10804	Svay Chek	TBA training	3	training	1060	Reproductive and Child Health Alliance		✓
10804	Svay Chek	Ring wells repair	5	well	5000	Department of Rural Development	PIF	✓
10804	Svay Chek	KMeragBagyKS	10	Jar	8320	Australians Caring for Refugees		✓
10804	Svay Chek	Latrine construction	10	toilet	1600	Department of Rural Development	PIF	✓
Administration and Security								
10804	Svay Chek		13	village	1000	Punleu Komar Kampuchea Organization		□
10804	Svay Chek	Village action planning in 2009	2	Time	704	Economic and Social Relaunch of Northern Provinces		□

District Data Book 2009: Development Plans and Projects

Commune GIS	Commune	Temporary Agreements				Supporter	Funding Source	Listed in CIP before DIW
		Project Name	Quantity	Unit	Est.Cost (K.Riels)			
10804	Svay Chek	Demining campaign	1	training	2000	Economic and Social Relaunch of Northern Provinces		<input type="checkbox"/>
10804	Svay Chek	Demining project	18	ha	25920	Australians Caring for Refugees		✓
10804	Svay Chek	CC capacity strengthening	1	training	1460	Australians Caring for Refugees		✓
10804	Svay Chek	Commune study tour	1	time	6136	Australians Caring for Refugees		✓
10804	Svay Chek		100	training	4032	Cambodian Mine Action Center		<input type="checkbox"/>
10804	Svay Chek		13	village	900	Punleu Komar Kampuchea Organization		<input type="checkbox"/>
10804	Svay Chek		13	village	1000	Punleu Komar Kampuchea Organization		<input type="checkbox"/>
10804	Svay Chek	Human rights committee meeting	1	training	1560	Australians Caring for Refugees		✓
10804	Svay Chek	Local association management strengthening	1	time	480	Australians Caring for Refugees		✓
10804	Svay Chek	Human rights committee meeting	1	Course/year	6240	Australians Caring for Refugees		✓
10804	Svay Chek	Good governance training	1	training	640	Australians Caring for Refugees		✓
10804	Svay Chek	Demining project	10	ha	280000	Australians Caring for Refugees		<input type="checkbox"/>
10804	Svay Chek	Demining technique training	3	Course/year	8640	Cambodian Mine Action Center		<input type="checkbox"/>
10804	Svay Chek		80	ha	1231140	Cambodian Mine Action Center		<input type="checkbox"/>
10804	Svay Chek		13	village	480	Punleu Komar Kampuchea Organization		<input type="checkbox"/>
Gender								
10804	Svay Chek	Village level gender awareness education	1	training	2000	Economic and Social Relaunch of Northern Provinces		<input type="checkbox"/>

8.2.5 Temporary Agreements for 2009 as per DIW 2008 for Commune: Ta Baen

Commune GIS	Commune	Temporary Agreements				Supporter	Funding Source	Listed in CIP before DIW
		Project Name	Quantity	Unit	Est.Cost (K.Riels)			
Economic								
10805	Ta Baen	Livestock bank	2	Team	12000	Cambodian Organization for Assistance to Families and Widows		✓
Social								
10805	Ta Baen	HIV/AIDS awareness education	2	training	920	Reproductive and Child Health Alliance		✓
10805	Ta Baen	Pump wells repair	5	well	5000	Department of Rural Development	PIF	✓
10805	Ta Baen	Latrine construction	10	toilet	1600	Department of Rural Development	PIF	✓
10805	Ta Baen	Disease treatment without service charge	5	case	680	CFDS		✓
10805	Ta Baen	Scholarship provision to poor pupils	3	person	2400	CFDS		✓
10805	Ta Baen	Monitor handicap's cart	2	set	160	Jesuit Service Cambodia		☐
10805	Ta Baen	Health network creation/strengthening	1	Course/year	720	Reproductive and Child Health Alliance		✓
10805	Ta Baen	Health subsidiary fund for the poor	715	person	14280	Cambodian Organization for Assistance to Families and Widows		✓
10805	Ta Baen	Health network creation/strengthening	1	training	352	Reproductive and Child Health Alliance		✓
10805	Ta Baen	TBA training	3	training	1060	Reproductive and Child Health Alliance		✓
10805	Ta Baen	Health network creation/strengthening	6	bottle	792	Reproductive and Child Health Alliance		✓
10805	Ta Baen	Ferric tablet and Vitamin A distribution campaign	2	Time	152	Reproductive and Child Health Alliance		✓
10805	Ta Baen	Health network creation/strengthening	1	Time	1348	Reproductive and Child Health Alliance		✓
10805	Ta Baen	Health network creation/strengthening	2	Time	328	Reproductive and Child Health Alliance		✓
Gender								

Commune GIS	Commune	Temporary Agreements				Supporter	Funding Source	Listed in CIP before DIW
		Project Name	Quantity	Unit	Est.Cost (K.Riels)			
10805	Ta Baen	Law against trafficking dissemination	1	training	1154	Department of Women	PIF	✓
10805	Ta Baen	Gender concept in CIP training to CWCC	1	Course/year	80	Department of Women	PIF	□
10805	Ta Baen	Law against domestic violence dissemination	1	training	1150	Department of Women	PIF	✓

8.2.6 Temporary Agreements for 2009 as per DIW 2008 for Commune: Ta Phou

Commune GIS	Commune	Temporary Agreements				Supporter	Funding Source	Listed in CIP before DIW
		Project Name	Quantity	Unit	Est.Cost (K.Riels)			
Economic								
10806	Ta Phou	Irrigation feasibility study	1	place	14000	Department of Water Resources and Meteorology	PIF	✓
10806	Ta Phou	Livestock bank	2	person	12000	Cambodian Organization for Assistance to Families and Widows		✓
Social								
10806	Ta Phou	Ferric tablet and Vitamin A distribution campaign	2	Time	152	Reproductive and Child Health Alliance		✓
10806	Ta Phou	Health network creation/strengthening	6	Time	792	Reproductive and Child Health Alliance		✓
10806	Ta Phou	HIV/AIDS awareness education	2	training	920	Reproductive and Child Health Alliance		✓
10806	Ta Phou	Scholarship provision to poor pupils	12	Month	800	Enfants Du Mekong		✓
10806	Ta Phou	HIV/AIDS infected person assistance	12	Month	40	Social Enviroment and Agricultural Development Organization		✓
10806	Ta Phou	HIV/AIDS awareness education	12	Month	28536	Social Enviroment and Agricultural Development Organization		✓
10806	Ta Phou	Health subsidiary fund for the poor	715	person	13000	Cambodian Organization for Assistance to Families and Widows		✓
10806	Ta Phou	Patients transport mean improvement	1	set	80	Jesuit Service Cambodia		✓

District Data Book 2009: Development Plans and Projects

Commune GIS	Commune	Temporary Agreements				Supporter	Funding Source	Listed in CIP befor DIW
		Project Name	Quantity	Unit	Est.Cost (K.Riels)			
10806	Ta Phou	Disease treatment without service charge	5	case	6800	CFDS		✓
10806	Ta Phou	Health network creation/strengthening	1	Time	1348	Reproductive and Child Health Alliance		✓
10806	Ta Phou	Role and responsibility training to DOTS workers	8	village	200	Punleu Komar Kampuchea Organization		□
10806	Ta Phou	Tuberculosis test support	12	village	400	Punleu Komar Kampuchea Organization		□
10806	Ta Phou	World TB combat week organizing	12	village	400	Punleu Komar Kampuchea Organization		□
10806	Ta Phou	Incentive budget for trained health worker	12	village	24	Punleu Komar Kampuchea Organization		□
10806	Ta Phou	Health network creation/strengthening	2	Time	328	Reproductive and Child Health Alliance		✓
10806	Ta Phou	Health network creation/strengthening	1	Time	352	Reproductive and Child Health Alliance		✓
10806	Ta Phou	Health network creation/strengthening	1	Course/year	720	Reproductive and Child Health Alliance		✓
10806	Ta Phou	Tuberculosis training to DOTS workers	8	village	520	Punleu Komar Kampuchea Organization		□
10806	Ta Phou	Suspected patient transfer for examination	12	village	600	Punleu Komar Kampuchea Organization		□
10806	Ta Phou	Bicycles and incentives provision	1	Time	900	Punleu Komar Kampuchea Organization		□
10806	Ta Phou	Phlegm sending for microscope study	12	village	800	Punleu Komar Kampuchea Organization		□
10806	Ta Phou	Health department supervision at community and health center	12	village	280	Punleu Komar Kampuchea Organization		□
10806	Ta Phou	Health center supervision mission at community	12	village	1000	Punleu Komar Kampuchea Organization		□
10806	Ta Phou	Quarterly and semester meeting support	12	village	1200	Punleu Komar Kampuchea Organization		□
10806	Ta Phou	TBA training	3	training	1060	Reproductive and Child Health Alliance		✓

Commune GIS	Commune	Temporary Agreements				Supporter	Funding Source	Listed in CIP befor DIW
		Project Name	Quantity	Unit	Est.Cost (K.Riels)			
Gender								
10806	Ta Phou	Law against domestic violence dissemination	1	training	400	Department of Women	PIF	✓
10806	Ta Phou	Women & Children FP strengthening	1	training	80	Department of Women	PIF	✓

8.2.7 Temporary Agreements for 2009 as per DIW 2008 for Commune: Treas

Commune GIS	Commune	Temporary Agreements				Supporter	Funding Source	Listed in CIP befor DIW
		Project Name	Quantity	Unit	Est.Cost (K.Riels)			
Economic								
10807	Treas	Livestock bank	2	Team	12000	Cambodian Organization for Assistance to Families and Widows		✓
10807	Treas	Vegetable growing training	0	training	0	Economic and Social Relaunch of Northern Provinces		☐
10807	Treas	Rice field demonstration	1	demo	400	Economic and Social Relaunch of Northern Provinces		✓
10807	Treas	Village veterinary training	1	training	85	Economic and Social Relaunch of Northern Provinces		✓
10807	Treas	Rice seed request	1	Course/year	1000	Economic and Social Relaunch of Northern Provinces		✓
Social								
10807	Treas	Latrine construction	0	toilet	0	Economic and Social Relaunch of Northern Provinces		✓
10807	Treas		7	village	179	Punleu Komar Kampuchea Organization		☐
10807	Treas	Meeting review	7	village	179	Punleu Komar Kampuchea Organization		☐

District Data Book 2009: Development Plans and Projects

Commune GIS	Commune	Temporary Agreements				Supporter	Funding Source	Listed in CIP befor DIW
		Project Name	Quantity	Unit	Est.Cost (K.Riels)			
10807	Treas		7	village	300	Punleu Komar Kampuchea Organization		<input type="checkbox"/>
10807	Treas	TBA training	3	training	1060	Reproductive and Child Health Alliance		✓
10807	Treas	Vocational training	0	training	0	Economic and Social Relaunch of Northern Provinces		✓
10807	Treas		7	village	688	Punleu Komar Kampuchea Organization		<input type="checkbox"/>
10807	Treas	Literacy class	0	class	0	Economic and Social Relaunch of Northern Provinces		✓
10807	Treas	Disease treatment without service charge	5	case	700	CFDS		✓
10807	Treas		7	village	400	Punleu Komar Kampuchea Organization		<input type="checkbox"/>
10807	Treas		7	village	280	Punleu Komar Kampuchea Organization		<input type="checkbox"/>
10807	Treas		7	village	600	Punleu Komar Kampuchea Organization		<input type="checkbox"/>
10807	Treas		7	village	400	Punleu Komar Kampuchea Organization		<input type="checkbox"/>
10807	Treas	HIV/AIDS awareness education	0	person	0	Economic and Social Relaunch of Northern Provinces		✓
10807	Treas	Health network creation/strengthening	6	Time	792	Reproductive and Child Health Alliance		✓
10807	Treas	Health network creation/strengthening	1	Time	720	Reproductive and Child Health Alliance		✓
10807	Treas	Health network creation/strengthening	1	Time	352	Reproductive and Child Health Alliance		✓
10807	Treas	Scholarship provision to poor pupils	16	person	7036	Enfants Du Mekong		✓
10807	Treas	Pump wells repair	5	well	5000	Department of Rural Development	PIF	✓

District Data Book 2009: Development Plans and Projects

Commune GIS	Commune	Temporary Agreements				Supporter	Funding Source	Listed in CIP befor DIW
		Project Name	Quantity	Unit	Est.Cost (K.Riels)			
10807	Treas	Latrine construction	10	toilet	1600	Department of Rural Development	PIF	✓
10807	Treas	Health network creation/strengthening	2	Time	328	Reproductive and Child Health Alliance		✓
10807	Treas	Artificial limbs/handcart provision/repair	5	set	400	Jesuit Service Cambodia		✓
10807	Treas	Ferric tablet and Vitamin A distribution campaign	2	Time	152	Reproductive and Child Health Alliance		✓
10807	Treas	Health insurance service provision	2	Team	14280	Cambodian Organization for Assistance to Families and Widows		□
10807	Treas	HIV/AIDS awareness education	2	None	920	Reproductive and Child Health Alliance		✓
10807	Treas	Skill training project	0	training	0	Economic and Social Relaunch of Northern Provinces		✓
10807	Treas	Health network creation/strengthening	1	Time	1348	Reproductive and Child Health Alliance		✓
Administration and Security								
10807	Treas		7	village	280	Punleu Komar Kampuchea Organization		□
10807	Treas		7	village	480	Punleu Komar Kampuchea Organization		□
10807	Treas		7	village	960	Punleu Komar Kampuchea Organization		□
10807	Treas		7	village	960	Punleu Komar Kampuchea Organization		□
10807	Treas	Land law dissemination	0	training	0	Economic and Social Relaunch of Northern Provinces		✓
10807	Treas	Mine and UXO awareness education	3	Course/year	6480	Economic and Social Relaunch of Northern Provinces		✓
10807	Treas	LIP committee and CC strengthening	0	training	0	Economic and Social Relaunch of Northern		□

District Data Book 2009: Development Plans and Projects

Commune GIS	Commune	Temporary Agreements				Supporter	Funding Source	Listed in CIP befor DIW
		Project Name	Quantity	Unit	Est.Cost (K.Riels)			
						Provinces		
10807	Treas	Drug and related law education	1	training	1656	Department of of Religions and Cults	PIF	✓
10807	Treas	Human right and related law education	9	training	1400	Rural Community and Enviroment Development Organization		✓
10807	Treas	Commune planning formulation workshop	1	Time	1000	Rural Community and Enviroment Development Organization		□
10807	Treas	Monthly CC meeting support	11	Time	2400	Rural Community and Enviroment Development Organization		□
10807	Treas	Citizen scorecard on local governance	3	Time	3564	Rural Community and Enviroment Development Organization		□
10807	Treas	Public forum organizing	1	training	4000	Rural Community and Enviroment Development Organization		□
10807	Treas	Village level capacity building	1	training	400	Economic and Social Relaunch of Northern Provinces		✓
10807	Treas	Demining project	88	ha	1339904	Economic and Social Relaunch of Northern Provinces		✓
10807	Treas	Mine and UXO awareness education	0	Course/year	0	Economic and Social Relaunch of Northern Provinces		✓
Gender								
10807	Treas	Gender FP strengthening	0	training	0	Economic and Social Relaunch of Northern Provinces		✓
10807	Treas	Law against domestic violence dissemination	9	training	1500	Rural Community and Enviroment Development Organization		✓

Commune GIS	Commune	Temporary Agreements				Supporter	Funding Source	Listed in CIP befor DIW
		Project Name	Quantity	Unit	Est.Cost (K.Riels)			
10807	Treas	Decentralization, human right and peace dissemination workshop	1	Course/year	1400	Rural Community and Enviroment Development Organization		<input type="checkbox"/>

8.2.8 Temporary Agreements for 2009 as per DIW 2008 for Commune: Roluos

Commune GIS	Commune	Temporary Agreements				Supporter	Funding Source	Listed in CIP befor DIW
		Project Name	Quantity	Unit	Est.Cost (K.Riels)			
Economic								
10808	Roluos	Cow bank	2	Head	12000	Cambodian Organization for Assistance to Families and Widows		✓
10808	Roluos	Rice bank establish	1	T	10400	Social Enviroment and Agricultural Development Organization		✓
Social								
10808	Roluos	Health network creation/strengthening	1	Course/year	720	Reproductive and Child Health Alliance		✓
10808	Roluos	Health network creation/strengthening	1	Course/year	352	Reproductive and Child Health Alliance		✓
10808	Roluos	Health network creation/strengthening	2	Time	328	Reproductive and Child Health Alliance		✓
10808	Roluos	Health network creation/strengthening	1	Time	1348	Reproductive and Child Health Alliance		✓
10808	Roluos	Ferric tablet and Vitamin A distribution campaign	2	Time	152	Reproductive and Child Health Alliance		✓
10808	Roluos	TBA training	3	Course/year	1060	Reproductive and Child Health Alliance		✓
10808	Roluos	HIV/AIDS awareness education	2	training	920	Reproductive and Child Health Alliance		✓
10808	Roluos	House rental for children support	60	person	8496	Enfants Du Mekong		☐
10808	Roluos	Latrine construction	10	toilet	1600	Department of Rural Development	PIF	✓

District Data Book 2009: Development Plans and Projects

Commune GIS	Commune	Temporary Agreements				Supporter	Funding Source	Listed in CIP before DIW
		Project Name	Quantity	Unit	Est.Cost (K.Riels)			
10808	Roluos	Artificial limbs/handcart provision/repair	2	set	16	Jesuit Service Cambodia		✓
10808	Roluos	Food supply to poor patients request	5	person	700	CFDS		✓
10808	Roluos	Health card for the poor	715	person	30280	Cambodian Organization for Assistance to Families and Widows		✓
10808	Roluos	Pump wells repair	5	well	5000	Department of Rural Development	PIF	✓
10808	Roluos	Health network creation/strengthening	6	Time	792	Reproductive and Child Health Alliance		✓

Source: CDPD, District Level Detail TA resulting from DIW

8.3 Outputs, estimated and actual costs of C/S Fund Projects between 2005 and 2008, by Commune

Commune	Project Type	Budget Year	Output		Quantity	Unit	Unit Cost MR	
			Description	Type			Estimate	Actual
Phkoam	Rural Transport	2005	Laterite road	Repair	2.95	Km	29.76	29.31
Phkoam	Rural Transport	2006	Single pipe culvert	New	1	Place	2.33	36.06
Phkoam	Rural Transport	2006	Laterite road	Upgrade	2.7	Km	34.01	36.06
Phkoam	Rural Transport	2007	Single pipe culvert	New	2	Place	6.38	39.39
Phkoam	Rural Transport	2007	Laterite road	Upgrade	0.977	Km	32.10	39.39
Phkoam	Rural Transport	2008	Single pipe culvert	New	6	Place	27.78	80.41
Phkoam	Rural Transport	2008	Laterite road	Upgrade	1.44	Km	24.01	80.41
Phkoam	Rural Transport	2008	Earth road	Repair	1.315	Km	28.63	80.41
Sarongk	Rural Transport	2005	Single pipe culvert	New	1	Place	2.29	21.71
Sarongk	Rural Transport	2005	Laterite road	Repair	1.617	Km	19.87	21.71
Sarongk	Rural Transport	2005	Laterite road	Routine maintenance	0.161	Km	1.30	1.30
Sarongk	Irrigation	2006	Canal	New	1.667	Km	19.32	27.63
Sarongk	Irrigation	2006	Single cell box culvert	New	1	Place	6.61	27.63
Sarongk	Irrigation	2006	Single pipe culvert	New	1	Place	1.77	27.63
Sarongk	Rural Transport	2007	Single pipe culvert	New	2	Place	4.39	30.71
Sarongk	Rural Transport	2007	Laterite road	Repair	1.254	Km	26.17	30.71
Sarongk	Rural Transport	2008	Single pipe culvert	New	4	Place	11.84	62.10
Sarongk	Rural Transport	2008	Earth road	Repair	1.322	Km	50.26	62.10
Sla Kram	Rural Transport	2005	Laterite road	Repair	2.065	Km	25.17	27.27
Sla Kram	Rural Transport	2005	Laterite road	Repair	1.2	Km	1.11	1.10
Sla Kram	Rural Transport	2005	Single pipe culvert	New	1	Place	2.15	27.27
Sla Kram	Rural Transport	2006	Laterite road	Upgrade	2.117	Km	34.11	34.10
Sla Kram	Rural Transport	2007	Single pipe culvert	New	4	Place	8.54	34.96
Sla Kram	Rural Transport	2007	Earth road	Repair	1.241	Km	27.68	34.96
Sla Kram	Irrigation	2008	Concrete weir with gates	New	1	Place	39.93	39.93
Svay Chek	Rural Transport	2005	Laterite road	Upgrade	0.964	Km	20.65	27.68
Svay Chek	Rural Transport	2005	Single pipe culvert	New	4	Place	7.73	27.68
Svay Chek	Rural Transport	2007	Single pipe culvert	New	4	Place	15.50	66.90
Svay Chek	Rural Transport	2007	Laterite road	Repair	1.52	Km	51.49	66.90
Svay Chek	Irrigation	2008	Earth dam	Repair	0.786	Km	43.23	43.23
Ta Baen	Rural Transport	2005	Single pipe culvert	Repair	3	Place	3.44	22.12
Ta Baen	Rural Transport	2005	Single pipe culvert	New	8	Place	19.37	22.12

District Data Book 2009: Development Plans and Projects

Ta Baen	Rural Transport	2006	Laterite road	Repair	2.02	Km	27.27	27.27
Ta Baen	Rural Transport	2007	Single pipe culvert	New	1	Place	1.97	29.01
Ta Baen	Rural Transport	2007	Laterite road	Repair	1.445	Km	27.06	29.01
Ta Baen	Rural Transport	2008	Earth road	Repair	1	Km	48.47	59.05
Ta Baen	Rural Transport	2008	Single pipe culvert	New	3	Place	10.60	59.05
Ta Phou	Rural Transport	2005	Laterite road	Upgrade	2.11	Km	27.75	27.73
Ta Phou	Rural Transport	2005	Laterite road	Routine maintenance	1.11	Km	1.00	1.00
Ta Phou	Rural Transport	2006	Laterite road	Upgrade	2.432	Km	31.62	31.62
Ta Phou	Rural Transport	2007	Concrete bridge (general)	New	2	Place	67.90	31.79
Ta Phou	Rural Transport	2008	Earth road	Repair	1.174	Km	40.07	40.03
Treas	Rural Transport	2005	Laterite road	Routine maintenance	0.22	Km	1.30	1.30
Treas	Rural Transport	2005	Laterite road	Repair	2.522	Km	28.78	28.73
Treas	Rural Transport	2006	Laterite road	Repair	2.143	Km	34.53	34.52
Treas	Rural Transport	2007	Laterite road	Upgrade	1.214	Km	36.17	36.42
Treas	Rural Transport	2008	Laterite road	Repair	1.692	Km	77.97	77.95
Roluos	Rural Transport	2005	Single pipe culvert	New	2	Place	3.95	20.93
Roluos	Rural Transport	2005	Laterite road	Upgrade	0.69	Km	17.06	20.93
Roluos	Rural Transport	2005	Laterite road	Routine maintenance	0.12	Km	1.21	1.20
Roluos	Rural Transport	2006	Single pipe culvert	New	4	Place	9.80	26.23
Roluos	Rural Transport	2006	Earth road	New	0.686	Km	17.11	26.23
Roluos	Rural Transport	2007	Single pipe culvert	New	8	Place	25.89	25.62
Roluos	Rural Transport	2008	Laterite road	Upgrade	0.879	Km	31.97	31.96

Source: PID

8.4 Total Expenditure on C/S Fund Projects by sector and commune between 2005 and 2008

Sector	Total Cost in Million Riels							
	Phkoam	Sarongk	Sla Kram	Svay Chek	Ta Baen	Ta Phou	Treas	Roluos
Irrigation		27.63	39.93	43.23				
Rural Transport	145.78	85.11	97.43	94.58	108.44	132.17	142.49	105.94

Source: PID

8.5 Actual 2009 C/S Fund projects by Commune

Commune	Project Type	Project Output		Quantity	Unit	Fund Source (Riels)		
		Description	Type			Total	C/S	Local Contribution
Phkoam	Rural Transport	Earth road	Repair	1.025	km	53,376,000	53,376,000	0
Phkoam	Rural Transport	Single pipe culvert 0.6m diameter	New	3	Place	53,376,000	53,376,000	0
Sarongk	Rural Transport	Laterite road	Repair	0.822	km	40,958,000	40,958,000	0
Sarongk	Rural Transport	Laterite road	Repair	0.7	km	40,958,000	40,958,000	0
Sla Kram	Irrigation	Earth dam	Repair	0.96	km	51,636,000	51,636,000	0
Svay Chek	Irrigation	Concrete spillway	New	1	Place	51,125,000	51,125,000	0
Ta Baen	Rural Transport	Earth road	Repair	0.54	km	39,479,000	39,479,000	0
Ta Baen	Rural Transport	Single pipe culvert 0.8m diameter	New	2	Place	39,479,000	39,479,000	0
Ta Phou	Rural Transport	Earth road	Repair	1.69	km	46,622,000	46,622,000	0
Treas	Rural Transport	Laterite road	Repair	1.45	km	54,264,000	54,264,000	0
Roluos	Rural Transport	Laterite road	Repair	0.15	km	38,612,000	38,612,000	0
Roluos	Rural Transport	Laterite road	Repair	0.8	km	38,612,000	38,612,000	0

Source: PID

9 District level Projects from 2006 to 2009

District Initiative Projects (DIPs) are funded by Danida, DFID and PSDD (UNDP, DFID and SIDA).

Funding for 2006-2008

Between 2006 and 2008 there were 14 provinces funded by PSDD and 10 by Danida and DFID. The list of provinces and who funded these is below

Danida and DFID funded DIPs:

Kampong Cham	Kampong Speu	Koh Kong	Kratie	Monduliri
Pursat	Ratanakiri	Siem Reap	Sihanoukville	Kep

PSDD funded DIPs:

Banteay Meanchey	Battambang	Kampong Chhnang	Kandal	Phnom Penh
Prey Veng	Svay Rieng	Takeo	Kampong Thom	Preah Vihear
Stung Treng	Kampot	Oddar Meanchey	Pailin	

Funding for 2009

In 2009 there was a change to the number of provinces funded by the two streams. Danida and DFID were still funding the same 10 provinces they had been funding the previous three years, but two more provinces were added *Kampong Thom and Kampot*. Now PSDD funds 12 provinces and Danida and DFID fund 12.

9.1 District Initiative Infrastructure Projects from 2006 to 2009

9.1.1 District Initiative Infrastructure Projects for 2006 to 2008

Date	Project Name	Implementing Agencies	Budget (US\$)	Project Output & Capacity	Number of Beneficiaries
2007	Repair water reservoir of Anglot roth 599 m	Inter-commune	7,480.00		
2008	Rehabilitate water reservoir of Anlung Rut	Inter-commune	8,750.00	711 m	4 comm, 5235 families

9.1.2 District Initiative Infrastructure Projects in 2009

No District Initiative Infrastructure Projects have been implemented in this district for 2009

9.2 District Initiative Service Projects from 2006 to 2009

9.2.1 District Initiative Service Projects for 2006 to 2008

Date	Project Names	Implementing agencies	Budget (US\$)	Project Output & Capacity	Number of Beneficiaries
2007	Conduct village VET training	District Agri	324.95		
2007	Demonstration on Bor Vor Sar	Commune chiefs	590.12		
2007	Training rice cultivation technique	Commune chiefs	276.28		
2007	Dissemination on prevention from digging antique objects	Culture	305.01		
2007	Dissemination on domestic violence law	District WA	394.97		
2007	Education on Reproductive Health	District Health	676.74		
2007	Dissemination on use of addict drug	District SA	409.43		
2007	Set up NFE classes	District Education	397.50		
2008	Dissemination on domestic violence law	District WA	324.51	4 courses	4 comm, 80 people
2008	Dissemination on wedding law	District WA	282.60	3 courses	3 comm, 80 people
2008	Demonstration on Bor Vor Sar	District AGRI	301.91	3 courses	3 comm, 75 people
2008	Training on high yield rice production	District AGRI	469.48	3 courses	3 comm, 75 people
2008	Dissemination on selection good students	District EDU	26.52	2 meeting	2 comm, 20 students
2008	Provision of awards to good students	District EDU	500.00	10 rewards	2 comm, 10 students
2008	Support bycycles to good students	District EDU	34.00	1 meeting	2 comm, 1 time
2008	Dissemination on migration and child trafficking	District SA	331.08	4 courses	4 comm, 120 people
2008	Dissemination on reproductive health	District Health	508.52	3 dissemination	3 comm, 152 people

9.2.2 District Initiative Service Projects in 2009

Project Name	Sector	Implementing Agency	Budget	Project outputs/ capacities	No. of Beneficiaries		Progress	Remarks on Issues of Progress
					Total	Female		
Rice demonstration	AGR	Agriculture Office	\$925.00	6 demo	180	100	0%	Not yet implemented
Train on vegetable planting technique and provide seeds	AGR	Agriculture Office	\$646.00	2 courses	60	40	0%	Not yet implemented
Train on rice planting technique	AGR	Agriculture Office	\$406.00	2 courses	60	40	30%	On going
Dissemination on law against the domestic violence	GEN	WA Office	\$773.50	7 courses	280	140	100%	
Dissemination on marriage law	GEN	WA Office	\$362.00	4 course	160	80	100%	
Provision of incentive to poor and smart students	EDU	Education Office	\$2,370.00	35 bicycles	35	20	100%	
Provide awareness on national heritage prevention	CUL	Culture Office	\$122.00	3 courses	90	50	0%	Wait for budget request approval by DPC
Dissemination on land law	LUM	LMUCC Office	\$127.00	2 courses	60	35	0%	Not yet implemented
Dissemination on drug addiction prevention	SOC	Social Affairs Office	\$106.00	2 courses	60	20	0%	Wait for budget request approval by DPC
Provide awareness on reproductive health	HEA	Health Center/OD	\$860.00	20 courses	400	400	0%	Wait for budget request approval by DPC

9.3 Inter Commune Council Projects in 2008 and 2009

9.3.1 ICC Projects in 2008

No ICC projects in this district at this time

9.3.2 ICC Projects in 2009

No ICC projects in this district at this time

Source: ICC project, Ministry of Interior (DoLA), -UNDP project for Local Governance – DDLG

9.4 Other Projects in 2008 and 2009

9.4.1 RPRP

There are no RPRP projects being implemented in this district or province at this time. The RPRP is only being implemented in Svay Rieng and Prey Veng

9.4.1.1 RPRP Projects from 2006 to 2008

No RPRP projects in this district at this time

9.4.1.2 RPRP Projects in 2009

No RPRP projects in this district at this time

9.4.2 Seth Korma

9.4.2.1 Seth Koma 2007

There are no Seth Korma projects being implemented in this district or province at this time.

Source: UNICEF

9.4.2.2 Seth Koma 2008

There are no Seth Korma projects being implemented in this district or province at this time.

Source: UNICEF

9.4.2.3 Seth Koma 2009

There are no Seth Korma projects being implemented in this district or province at this time.

Source: UNICEF

SECTION D: SERVICES AND ORGANIZATIONS

10 Infrastructure

10.1 Length of and Expenditure on Roads in 2008, by District

Roads	BMC	Mongkol Borei	Phnom Srok	Preah Netr Preah	Ou Chrov	Serei Saophoan	Tma Puok	Svay Chek	Malai	Paoy Paet
Length of paved road in the district (km)	128	33	0	44	11	17,200	0	0	0	23
Length of unpaved roads in the district (km)	3,754	453	499	228	1,293	120	283	496.5	196	185
Amount spent on construction of roads in 2008 (\$)	592,936	57,073	84,036	59,524	72,675	94,337	60,028	59,431	53,596	52,236
Amount spent on repair and rehabilitation of roads in 2008 (\$)	67,643	44,899	22,744	0	0	0	0	0	0	0

Note 1: Please note that these data are not necessarily complete or correct. The data are derived from government agencies at provincial and district level which used different recording systems, did not always have complete data or were, sometimes, less than willing to share their data.

Note 2: Please be aware that these data are incomplete due to the fact that the amounts for the construction, repair and rehabilitation recorded reflect only funds provided by the government, not the contributions by any other parties.

10.2 Scale of and Expenditure on Irrigation in 2008, by District

Irrigation	BMC	Mongkol Borei	Phnom Srok	Preah Netr Preah	Ou Chrov	Serei Saophoan	Tma Puok	Svay Chek	Malai	Paoy Paet
Number of irrigation schemes operating in 2008	360	322	n/a	n/a	n/a	25	6	7	n/a	0
Total nr of hectares under irrigation in dry season 2008	883	257	n/a	n/a	n/a	50	556	20	n/a	0
Total funds spent in 2008 on construction of irrigation systems (\$)	35,714	0	35,714	n/a	n/a	n/a	n/a	n/a	n/a	0
Total funds spent in 2008 on rehabilitation/repair of irrigation systems (\$)	30,248	1,077	n/a	n/a	n/a	n/a	n/a	29,172	n/a	0
Total funds spent in 2008 on operation and maintenance (\$)	3,600	0	n/a	n/a	n/a	3,600	n/a	n/a	n/a	0

Note 1: Please note that these data are not necessarily complete or correct. The data are derived from government agencies at provincial and district level which used different recording systems, did not always have complete data or were, sometimes, less than willing to share their data.

Note 2: Please be aware that the data above are incomplete as these only reflect funds provided by the government, not the contributions by farmers or other parties.

10.3 Power Supply in 2008, by District

Electricity	BMC	Mongkol Borei	Phnom Srok	Preah Netr Preah	Ou Chrov	Serei Saophoan	Tma Puok	Svay Chek	Malai	Paoy Paet
Total number of electricity connections to households	21,216	490	500	410	n/a	12,300	2,214	n/a	752	4,550
Total number of electricity connections to agencies, companies, organizations	71	20	0	3	n/a	9	0	n/a	20	19
Total volume in KWh of electricity consumed last in 2008	9,234,048	2,508,937	36,000	57,204	n/a	738,328	83,579	n/a	110,000	5,700,000
Total amount collected from users for consumed electricity	1,534,326	597,366	1,786	47,970	n/a	N/A	71,474	n/a	1,445	814,286
Per capita electricity consumption in 2008 in Kwh	64	15	1	1	n/a	9	1	n/a	3	51

Note 1: Please note that these data are not necessarily complete or correct. The data are derived from government agencies at provincial and district level which used different recording systems, did not always have complete data or were, sometimes, less than willing to share their data.

Note 2: These data only record electricity provided by electricity companies and does not include homes powered by generators or batteries (for this information see Section B: General Profile, Part 1: General Information; table 1.3.1 and chart 1.3.4).

Note 3: In most provinces electricity is only provided through town-based networks

Note 4: Per capita consumption is calculated by dividing the total volume of electricity produced in 2008 by the number of people living in each district as per the 2008 census (for the provincial data it is calculated against the number of people living in the province)

11 Health Facilities

Please note that the Operational District (health) boundaries are different to the administrative district boundaries. Therefore the data provided here shows the facilities, staff, NGOs etc in each Operational District within the province NOT the administrative district.

Acronyms

Com Cov	Commune Covered	MW2	Secondary Midwives
CPA	Complementary Package of Activities	NU1	Primary Nurse
Dr	Doctor	NU2	Secondary Nurse
FDH	Former District Hospital	OD	Operational District
HC	Health Center	Others	Other Staff
HC (NB)	Health Center no building	PHD	Provincial Health Department
HP	Health Post	Pop 04-05	Population Covered 2004 or 2005
MA	Medical Assistant	RH	Referral Hospital
MPA	Minimum Package of Activities	Vil Cov	Village Covered
MW1	Primary Midwives	VIL-HC	Distance from Village to Health Center

11.1 Health Facilities in the Province, by Operational District

Banteay Meanchey	OD	RH	HC	HP
Mongkol Borei	1	1	19	
Ou Chrov	1		12	
Preah Net Preah	1	1	12	
Thmar Puok	1	1	10	1
Total	4	3	53	1

11.2 Health Facilities and Staff in the province, by Operational District

This table shows health facilities, staff and coverage of health facilities in each operational district.

No	Facility Name	Type	Class	Dr	Ma	Nu2	Nu1	Mw2	Mw1	Others	Com Cov	Vil Cov	Pop. 04-05
Mongkol Borei													
1	Banteay Neang	HC	MPA	0	0	5	2	1	0	0	1	14	12,572
2	Bat Trang	HC	MPA	0	0	3	0	2	0	4	2	23	16,384
3	Bos Sbov	HC(NB)	None	0	0	3	1	0	1	0	2	18	11,353
4	Chamnaom	HC	MPA	0	0	2	2	1	0	2	1	18	14,399
5	Kampong Svay	HC	MPA	0	0	3	0	1	1	2	1	5	21,757

District Data Book 2009: Services and Organizations

No	Facility Name	Type	Class	Dr	Ma	Nu2	Nu1	Mw2	Mw1	Others	Com Cov	Vil Cov	Pop. 04-05
6	Kouk Ballangk	HC	MPA	0	0	1	1	1	0	3	2	13	10,345
7	Koy Maeng	HC	MPA	0	0	1	1	3	0	1	2	11	8,773
8	Mkak	HC	MPA	0	0	3	1	1	1	3	1	7	6,770
9	Ou Ambel	HC	MPA	0	0	5	0	4	2	0	1	5	15,736
10	Ou Prasat	HC	MPA	0	0	5	1	1	1	0	1	14	13,229
11	Phniet	HC	MPA	0	0	1	2	2	4	2	2	11	7,255
12	Phnum Touch	HC	MPA	0	0	1	1	5	1	1	3	12	12,017
13	Russei Kraok I	HC	MPA	0	0	3	3	1	1	0	1	7	10,112
14	Russei Kraok II	HC(NB)	None	0	0	1	1	0	1	0	0	7	11,790
15	Sambuor	HC	MPA	0	0	0	2	0	0	3	1	11	6,588
16	Serei Saophoan	FDH	CPA+MPA	4	4	13	9	12	4	12	1	7	13,186
17	Soea	HC	MPA	0	0	1	1	1	0	3	1	13	10,893
18	Srah Reang	HC	MPA	0	0	3	3	1	0	2	2	17	13,251
Total:				4	4	54	31	37	17	38	25	213	216,410
Preah Net Preah													
1	Tuek Thla	HC(NB)	None	0	0	2	2	2	2	2	1	6	12,493
2	Chhnuor Mean Chey	HC	MPA	0	0	1	6	0	1	1	1	12	6,119
3	Chob Veari	HC	MPA	0	0	3	3	0	2	0	2	17	15,016
4	Nam Tau	HC	MPA	0	0	2	6	0	1	0	1	18	10,017
5	Paoy Char	HC	MPA	0	0	1	4	1	2	0	1	9	10,261
6	Phnom Dey	HC	MPA	0	0	2	3	2	2	0	2	13	7,848
7	Phnum Lieb	HC	MPA	0	0	1	3	0	2	0	1	16	14,546
8	Ponley	HC	MPA	0	0	0	5	1	0	0	1	6	11,345
9	Prasat	HC	MPA	0	0	1	5	0	1	0	1	14	6,395
10	Preah Netr Preah	HC	MPA	0	0	1	3	1	2	0	1	13	12,981
11	Rohal	HC	MPA	0	0	1	2	0	2	0	1	11	8,002
12	Srah Chik	FDH	CPA+MPA	0	3	8	18	2	2	2	2	12	11,839
Total:				0	3	23	60	9	19	5	15	147	126,862
Thmar Puok													
1	Tuek Chour	HC	MPA	0	0	2	3	2	1	0	1	18	11,654
2	Banteay Chhmar	HC	MPA	0	0	2	7	0	0	0	1	14	11,767
3	Beung Trakuon	HC	MPA	0	0	1	4	0	0	0	1	11	10,088
4	Kouk Romiet	HC	MPA	0	0	1	5	0	0	0	1	11	9,468
5	Kum Rou	HC	MPA	0	1	0	3	0	0	4	1	13	14,014

No	Facility Name	Type	Class	Dr	Ma	Nu2	Nu1	Mw2	Mw1	Others	Com Cov	Vil Cov	Pop. 04-05
6	Phkoam	HC(NB)	None	0	0	0	5	0	0	0	1	11	9,325
7	Phum Thmei	HC(NB)	None	0	0	1	6	0	0	0	2	16	14,194
8	Sla Kram	HC	MPA	0	0	0	7	0	0	0	1	8	7,537
9	Svay Chek	FDH	CPA+MPA	0	0	0	0	0	0	0	3	23	12,814
10	Ta Phou	HC	MPA	0	0	3	4	0	0	0	2	17	12,303
Total:				0	1	10	44	2	1	4	14	142	113,164
Ou Chrov													
1	Treas	HC	MPA	0	0	2	4	0	0	1	1	9	9,393
2	Ballangk	HC	MPA	0	0	0	0	0	0	4	1	6	7,488
3	Koub	FDH	CPA+MPA	0	2	3	6	3	4	1	3	27	21,226
4	Malai	FDH	CPA+MPA	0	0	0	0	0	0	64	3	21	17,845
5	Nimitt	HC	MPA	0	0	1	3	2	0	0	2	19	22,256
6	Ou Bei Choan	HC	MPA	0	0	0	0	0	0	7	3	11	11,024
7	Ou Russei	HC	MPA	0	0	0	0	0	0	7	1	3	6,020
8	Paoy Paet I	HC	MPA	0	1	3	1	2	0	0	0	5	58,645
9	Paoy Paet II	HC	MPA	0	0	3	0	2	3	1	0	3	19,240
10	Soengh	HC	0	0	0	2	1	0	0	5	1	9	5,678
11	Souphi	HC	MPA	0	0	1	0	0	1	4	1	5	4,407
Total:				0	3	15	15	9	8	94	16	118	183,222
Total All				4	11	102	150	57	45	141	70	620	639,658

Source: MEDiCAM – Infrastructure - (http://www.medicam-cambodia.org/hsi/health_system/srch/index.asp?cboLcn=6&cmdSearch=Search&cboCHName=&cboType=)

11.3 Deliveries in 2007 in the Province, by Operational District

OD	Deliveries	Deliveries at home		Deliveries	Total deliveries	Total deliveries
	at HC	By Health Staff	ByTBAs	at RH	by Health Staff	by health staff and TBAs
Mongkol Borei	1223	2386	717	360	3969	4686
Ou Chrov	688	1576	464	290	2554	3018
Preah Net Preah	851	543	673	100	1494	2167
Thma Puok	773	246	824	198	1217	2041
<i>Sub-total</i>	<i>3535</i>	<i>4751</i>	<i>2678</i>	<i>948</i>	<i>9234</i>	<i>11912</i>

Source: MoH, Annual Statistics 2007

12 Education³

12.1 Schools, Classes, Students, Staff, for all levels, for 2007/2008 by District

District	Number of Schools	Disadv. Schools	Number of Classes	Classes in Pagoda	Enrollment		Repeaters		Teaching Staff		Non-Teaching Staff		Total Staff	
					Total	Girl	Total	Girl	Total	Female	Total	Female	Total	Female
Malai	36	2	258	0	9,617	4,592	430	179	184	62	39	6	223	68
Mongkol Borei	142	4	999	0	39,445	19,104	2,959	1,114	1,070	549	192	37	1,262	586
Ou Chrov	96	1	800	26	34,474	15,984	2,336	991	582	232	131	26	713	258
Phnum Srok	65	4	396	0	13,634	6,450	975	429	397	104	88	3	485	107
Preah Netr Preah	70	6	497	9	19,957	9,595	1,535	643	377	100	77	14	454	114
Serei Saophoan	64	1	662	0	27,732	13,306	2,400	965	763	388	144	48	907	436
Svay Chek	58	4	346	0	12,376	5,900	1,052	467	321	70	68	5	389	75
Thma Puok	58	4	355	0	14,069	6,540	1,191	498	286	54	56	5	342	59
Whole Province	589	26	4,313	35	171,304	81,471	12,878	5,286	3,980	1,559	795	144	4,775	1,703
- Urban Area	64	1	662	0	27,732	13,306	2,400	965	763	388	144	48	907	436
- Rural Area	525	25	3,651	35	143,572	68,165	10,478	4,321	3,217	1,171	651	96	3,868	1,267

12.2 Characteristics of Schools and School Principals for 2007/2008 by Commune

Commune	Number of Schools				2 - Shift	Floating	Schools	Attached	Schools Without			Characteristics of School Principals (Incharge)			
	Pre-Sch	Primary	College	Lycee	Schools	Schools	in Pagoda	Pre-Sch	Water Sup.	Latrine		Avg. Age	Avg. Service	U.Sec+ Ed.	Female
Phkoam	1	9	1	1	9	0	0	1	6	4		44.2	18.8	2	0
Sarongk	2	3	1	0	0	0	0	2	3	3		49.8	25.5	0	0
Sla Kram	1	7	1	0	3	0	0	1	3	2		46.8	19.9	2	0
Svay Chek	1	7	1	0	6	0	0	1	8	4		45.8	21.4	1	1
Ta Baen	1	1	1	0	1	0	0	1	3	1		52.9	29.0	0	0
Ta Phou	0	7	1	0	7	0	1	0	5	3		47.0	22.0	1	0
Treas	2	5	1	0	2	0	0	2	5	3		45.5	21.3	2	0
Roluos	0	2	0	1	1	0	0	0	2			45.4	22.7	0	0

³ All the data for section 12 comes from the Ministry of Education, Youth and Sport (MoEYS)

12.3 Enrolment by Level of Education, 2006/2007 by Commune

Commune	School	Pre school		Primary School		Lower Secondary School		Upper Secondary School		Enrolment	
		Total	Female	Total	Female	Total	Female	Total	Female	Total	Female
Phkoam	12	28	18	1990	917	432	180	74	25	2524	1140
Sarongk	6	58	31	802	375	300	135	0	0	1160	541
Sla Kram	9	80	37	1666	799	104	60	0	0	1850	896
Svay Chek	9	18	7	1569	770	44	28	0	0	1631	805
Ta Baen	3	43	27	528	226	332	169	0	0	903	422
Ta Phou	8	0	0	1367	674	316	158	0	0	1683	832
Treas	8	53	30	1412	693	496	232	0	0	1961	955
Roluos	4	0	0	320	157	422	217	430	142	1172	516

12.4 Enrolment by Level of Education, 2007/2008 by Commune

Commune	School	Pre school		Primary School		Lower Secondary School		Upper Secondary School		Enrolment	
		Total	Female	Total	Female	Total	Female	Total	Female	Total	Female
Phkoam	12	36	18	1770	852	455	201	107	42	2368	1113
Sarongk	6	59	37	709	351	272	116	0		1040	504
Sla Kram	9	74	31	1595	773	163	89	0		1832	893
Svay Chek	9	52	22	1497	723	121	71	0		1670	816
Ta Baen	3	30	10	526	233	284	145	0		840	388
Ta Phou	8	0	0	1154	548	355	170	0		1509	718
Treas	8	52	27	1305	634	541	253	0		1898	914
Roluos	3	0	0	302	130	378	207	539	217	1219	554

12.5 Aspects of Enrolment for 2007/2008 by Commune

Commune	% Repeaters (Total)			% Over-age Enrollment (Total)			% Repeaters (Girl)			% Over-age Enrollment (Girl)		
	Primary	L.Sec.	U.Sec.	Primary	L.Sec.	U.Sec.	Primary	L.Sec.	U.Sec.	Primary	L.Sec.	U.Sec.
Phkoam	12.9	1.1	0.0	33.5	51.0	57.9	13.1	0.5	0.0	31.8	41.8	54.8
Sarongk	8.7	0.0	0.0	26.4	42.3	0.0	7.7	0.0	0.0	23.9	30.2	0.0
Sla Kram	11.1	0.0	0.0	33.9	48.5	0.0	11.8	0.0	0.0	31.4	44.9	0.0
Svay Chek	12.6	0.0	0.0	29.5	43.8	0.0	9.5	0.0	0.0	29.7	36.6	0.0
Ta Baen	11.6	0.4	0.0	24.7	57.4	0.0	6.4	0.0	0.0	21.9	55.9	0.0

Commune	% Repeaters (Total)			% Over-age Enrollment (Total)			% Repeaters (Girl)			% Over-age Enrollment (Girl)		
	Primary	L.Sec.	U.Sec.	Primary	L.Sec.	U.Sec.	Primary	L.Sec.	U.Sec.	Primary	L.Sec.	U.Sec.
Ta Phou	19.0	0.0	0.0	33.4	64.8	0.0	20.1	0.0	0.0	35.9	64.1	0.0
Treas	5.1	0.0	0.0	26.4	44.9	0.0	4.7	0.0	0.0	25.6	38.7	0.0
Roluos	5.3	0.0	5.2	22.5	45.2	73.1	2.3	0.0	4.1	29.2	41.5	60.4

12.6 School Buildings for all schools in the District for 2007/2008, by Commune

Commune	Total Number of		Concrete/Brick Structure		Wooden Structure		Bamboo Structure		New Buildings		Buildings Without Good		
	Buildings	Rooms	Buildings	Rooms	Buildings	Rooms	Buildings	Rooms	Repaired	Constructed	Floor	Roof	Wall
Phkoam	20	74	8	33	12	41	0	0	1	2	7	5	6
Sarongk	13	48	5	18	8	30	0	0	0	0	3	4	2
Sla Kram	15	48	5	21	9	26	1	1	0	1	8	3	7
Svay Chek	15	58	6	28	8	27	1	3	0	2	1	1	1
Ta Baen	7	27	7	27	0	0	0	0	0	1	0	0	0
Ta Phou	12	43	3	17	9	26	0	0	2	2	8	8	8
Treas	20	70	6	27	14	43	0	0	0	1	6	7	8
Roluos	8	30	5	22	3	8	0	0	1	1	3	3	3

12.7 Conditions of Classrooms and Existence of Separate School Office and Library, by Commune

Commune	Number of Class rooms	Number of Classrooms			Classrooms Without Good			Number of Furniture needed				Schools with Separate	
		in Pagoda	New Repaired	New Constr.	Floor	Roof	Wall	Desks	Chairs	Black-board	Teacher Table	Office	Library
Phkoam	58	0	1	10	20	14	18	50	75	4	9	5	2
Sarongk	30	0	0	0	12	16	10	0	0	0	0	3	2
Sla Kram	39	0	0	5	20	4	17	85	15	4	7	3	2
Svay Chek	38	0	0	5	3	3	3	97	96	4	13	2	1
Ta Baen	15	0	0	0	0	0	0	0	0	0	0	2	2
Ta Phou	33	0	5	12	23	23	23	23	23	4	9	1	1
Treas	43	0	0	4	21	26	25	55	55	10	14	3	4
Roluos	24	0	3	5	5	5	5	120	120	1	4	1	0

12.8 Community Participation and Financing across all schools in the District for 2007/2008 by Commune

Commune	Parent Association				Comm. Teachers	Teaching Monks	PAP Fund (Riel)		Number of Schools Obtaining Funds from				
	Exists	Held Meet	Total	Female			per Student	per School	Sch. Income	Community	Gvt. For building	Abroad	IOs/NGOs
Phkoam	12	12	4	1	0	0	9,520	1,980,133	0	1	0	0	0
Sarongk	4	4	5	1	0	0	10,799	1,983,417	0	1	0	0	0
Sla Kram	8	7	4	1	7	0	6,944	1,367,043	0	0	0	0	0
Svay Chek	8	8	4	1	0	0	9,742	1,910,563	0	0	0	0	0
Ta Baen	1	1	3	0	0	0	13,213	3,787,600	0	0	0	0	0
Ta Phou	7	7	3	1	0	0	9,131	1,920,900	0	0	0	0	1
Treas	7	7	3	1	0	0	9,170	2,187,063	0	2	0	0	1
Roluos	3	3	5	2	0	0	12,585	4,845,333	0	0	0	0	0

12.9 Percentage Student Flow Rates and Graduation by level 2006/2007, by Commune

Commune	Primary Level (Grades 1-6)			Lower Secondary Level (Grades 7-9)			Upper Secondary Level (Grades 10-12)			Successful Candidates		
	Promotion	Repetition	Dropout	Promotion	Repetition	Dropout	Promotion	Repetition	Dropout	Grade 6	Grade 9	Grade 12
Phkoam	77.0	11.5	11.6	75.2	1.2	23.6	75.7	0.0	24.3	221	62	0
Sarongk	82.3	7.7	10.0	62.0	0.0	38.0	0.0	0.0	0.0	131	39	0
Sla Kram	80.1	10.6	9.3	63.5	0.0	36.5	0.0	0.0	0.0	177	0	0
Svay Chek	77.4	12.0	10.6	106.8	0.0	-6.8	0.0	0.0	0.0	153	0	0
Ta Baen	84.5	11.6	4.0	75.0	0.3	24.7	0.0	0.0	0.0	68	64	0
Ta Phou	69.6	16.0	14.3	80.4	0.0	19.6	0.0	0.0	0.0	131	43	0
Treas	93.0	4.7	2.3	80.4	0.0	19.6	0.0	0.0	0.0	243	73	0
Roluos	90.4	5.3	4.3	77.3	0.0	22.7	72.3	6.5	21.2	28	85	32

13 Staff and Resources at the District

This chapter presents data from the District Information System, collected around the middle of 2009 unless otherwise specified.

13.1 District Councilors elected in 2009

Name	Sex	Year of Birth	Function	Phone
សឹង ផុន	M	00	Chairperson of The Council	012-420 366
ម៉ៅ ហ្វី	M	00	Councillor	092-815 398
យ៉ង់ ងួនស្រីង	M	00	Councillor	017-571 826
ស៊ីម ភីន	M	00	Councillor	017-547 933
មុខ សារ៉ាត់	M	00	Councillor	012-216 403
លាង ផា	M	00	Councillor	092-710 583
ដេស កក់	M	00	Councillor	012-420 378
មុំ ម៉ៅ	M	00	Councillor	
ហ៊ុន ស្មៅន	M	00	Councillor	
ពិន សារឿន	M	00	Councillor	092-453 582
ណុ សោម	F	00	Councillor	092-200 537
ម្លុង ចាន់រ័ង	M	00	Councillor	012-648 134
ហៀន សារឿប	M	00	Councillor	
សាយ ហាន់	M	00	Councillor	092-213 331
យ៉ាន ផល	M	00	Councillor	092-314 888

13.2 Committees of the Council

Please note at the time of producing the district data books the composition of the committees was not known for all district councils and therefore data were not available for 13.2.1, 13.2.2, 13.2.3.

13.2.1 Technical Facilitation Committee

13.2.2 Women's and Children's Affairs Committee

13.2.3 Procurement Committee

13.3 Board of Governors

Name	Sex	DoB	Function	Salary Level	Body	Phone
ឃុំ ពៅ	M	00	District Governor	ក្រ-១៤	High Ranking Civil Servant	012-444 476
ពិន សេងហាប់	M	1966	District Deputy Governor	ខ២-១០	Medium Civil Servant	012-420 396
ទួច វី	F	1959	District Deputy Governor	ខ១-៦	Medium Civil Servant	089-988 266
ប៊ុន នាំ	M	1956	District Deputy Governor	ឃ៣-៦	Administrative Agent	012-865 389

13.4 Offices under Sala Krong, Sala Srok and Sala Khan

Office Name	Chief		Deputy Chief		No. of Staff				Office Area (m2)	No of vehicle (public or program)	
					State		Contract				
	M	F	M	F	M	F	M	F		vehicle	moto
District/ Khan Cabinet	1	0	1	0	0	0	0	0	0	0	3
Adminnistration Office	1	0	1	0	2	0	1	1	0	0	0
Economy Office	1	0	1	0	0	2	0	0	0	0	1
Social Affair Office	1	0	1	0	4	1	0	0	0	0	0

13.5 Municipality/District/Khan line offices

Office Name	Chief		Deputy Chief		No. of Staff				Office Area (m2)	No of vehicle (public or program)	
					State		Contract				
	M	F	M	F	M	F	M	F		vehicle	moto
District/ Khan Police Headquarter	1	0	3	0	79	7	0	0	389	0	11
District/ Khan Military Police Headquarter	1	0	3	0	12	0	0	0	132	1	0
District/ Khan Military Subregion	1	0	6	0	64	0	0	0	88.25	0	0
Rural Development Office	1	0	0	0	0	0	0	0	40	0	1
Women Affairs Office	0	1	0	0	0	0	1	1	0	0	0
Education Office	1	0	3	0	430	77	12	5	97.75	0	0
District/ Khan Operational Office	1	0	2	0	7	5	2	0	656	1	3
Agriculture Office	1	0	1	0	3	0	0	0	84	0	5
Social Affairs Office	1	0	0	0	0	0	0	1	48	0	0
Culture Office	1	0	0	0	0	0	0	0	39	0	0
Information Office	1	0	0	0	0	0	0	0	0	0	0
Lan Management Office	1	0	0	0	1	0	1	1	56	0	0
Forestry Administration Sangkat	1	0	1	0	2	0	0	0	30	0	1

13.6 Properties and Equipment of District Administration

13.6.1 Buildings

Description	Unit	Number	Remark
Office building type			
- Concrete	building	0	
- Wood	building	2	
- Mixed	building	1	
Total floor space	m2		
- Concrete	m2	0	
- Wood	m2	198	
- Mixed	m2	288	
Building condition			
- Concrete	%	0	
- Wood	%	10	
- Mixed	%	90	
Office reserved land area	m2	300	
Total office land area	m2	12,720	

13.6.2 Means of Transport available at the District Administration

Description	Unit	Number	Remark
Vehicle (type, size and condition)	Vehicle	0	
Motorcycle (type, size and condition)	Motor	3	

13.6.3 Equipment in District Offices

Description	Unit	Number	Remark
Generator	per set	1	
Photocopy machine at the office	per set	0	
Private photocopy machine at the district town	place	3	
Telephone network (mobile line service)	network	4	
Telephone network (land line service)	network	0	
Fax (include Fax number)	per set	0	
Computer	per set	5	
Printer	per set	2	
Scanner	Per set	0	
Number of computers those can access Internet and email services in the municipality/ district/khan office (including the technical line offices (please provide the email address)	set	0	
Typewriters (including the technical line offices)	per set	5	
Staff of Municipality/district/khan office can use computer	person	3	

13.6.4 Equipment and facilities at the District Town

Description	Unit	Number	Remark
Availability of electricity at noon	Nr Hours	0	
Private internet and email services in the municipality/ district/khan town.	place	0	

13.7 Registered Revenue of the District Administration in 2008⁴

Sources of Revenue	Revenue Collecting Agency	Estimated annual revenue (In Riels)
Shopping Store	Provincial Taxation Branch	3,000,000
Slaughter Hosue	Agriculture Office	4,800,000
Tax imposed on merchants	Salasrok	2,520,000
Patent	Provincial Taxation Branch	1,300,000

13.8 Services in the District

13.8.1 Public Sector Services

Type of Infrastructure/services	Unit	Number	
		Public	Private
Schools			
Pre-school	room	11	0
Primary School	room	269	0
Secondary school	room	57	0
High School	room	14	0
University	room		
Health			
Health post	place		
Health center	place	5	0
Referral Hospital	bed		

13.9 Civil Society Organizations active in the District

13.9.1 NGOs, Associations, Programs and Projects

Name	Abbr.	Sector Activities	No. of Target Communes	No. of Target Villages	Office in District
NA	PR	សង្គមកិច្ច	5	55	No
NA	ECOSORN	កសិកម្ម	2	10	No
NA	JSC	វិស័យសង្គមកិច្ច	7	18	No
Anstcare	Anstcare	សេដ្ឋកិច្ច	1	7	No
RCDO	RCDO	សេដ្ឋកិច្ច	4	40	No
EDM	EDM	សង្គមកិច្ច	8	74	No
NA	RACHA	វិស័យសុខាភិបាល	8	73	No
NA	PFD	សង្គមកិច្ច	7	64	No
NA	RCF/UCD	សេដ្ឋកិច្ច	2	6	No

⁴ Please note that the data in this table are at best estimates. If the table appears blank it does not mean there is no revenue, just that the data have not been recorded/entered.

Name	Abbr.	Sector Activities	No. of Target Communes	No. of Target Villages	Office in District
CAAFW	CAAFW	សេដ្ឋកិច្ច	8	16	No
NA	SEADO	សង្គមកិច្ច	2	10	No
CMAC	CMAC	រដ្ឋបាល និងសន្តិសុខ	4	17	No
NA	TDSP	សេដ្ឋកិច្ច - រដ្ឋបាល-សន្តិសុខ	2	2	No

13.9.2 Political Parties active in the Municipality, District and Khan

Name	Abbr.	Office in District
Cambodian People Party	CPP	Yes
FUNCINPEC Party	FUNCINPEC	Yes
Human Rights Party	HRP	Yes
SAM RAINSY Party	Sam Rainsy Party	Yes

13.10 Private Sector Organizations

13.10.1 Registered Companies in 2008, by District

On private sector at commune and/or district level	BMC	Mongkol Borei	Phnom Srok	Preah Netr Preah	Ou Chrov	Serei Saoph oan	Tma Puok	Svay Chek	Malai	Paoy Paet
Businesses and Companies										
Number of registered agricultural enterprises (except family farms)	2	0	1	0	0	0	0	0	1	0
Number of registered shops, restaurants, transporters and other services	435	111	0	0	45	151	5	5	88	30
Number of manufacturing companies	11	0	0	3	0	0	0	0	1	7
Number of registered forestry enterprises	18	0	1	4	0	0	6	2	5	0
Number of registered mining companies	2	2	0	0	0	0	0	0	0	0
Number of financial institutions	30	4	2	4	0	3	3	3	3	8
Number of other commercial institutions	6	3	0	1	0	0	2	0	0	0
Estimated number of informal enterprises (not registered)	n/a	n/a	n/a	n/a	n/a	n/a	n/a	n/a	n/a	n/a
Employment										
Number of people employed in 2008 by companies or any other enterprises	7,858	78	15	35	157	1,608	0	0	15	5,950
Investment										
Amount invested in 2008 by private sector	n/a	n/a	n/a	n/a	n/a	n/a	n/a	n/a	n/a	n/a
Markets										
Number of markets, operating at least weekly	55	8	2	4	7	20	4	1	2	7

Note: These data are not comprehensive as different companies and business are registered with different departments and not all departments were able or willing to provide detailed information. The number of informal enterprises reflects a rough estimate, made at provincial level and could not be verified.

Source: Unofficially collected at Provincial Level

13.10.2 Farmers in 2008, by District

Credit	BMC	Mongkol Borei	Phnom Srok	Preah Netr Preah	Ou Chrov	Serei Saophoan	Tma Puok	Svay Chek	Malai	Paoy Paet
Volume of credit provided to farmers in 2008	111,341,065	96,042,715	225,000	719,093	2,161,595	312,507	10,793,024	66,667	1,020,464	0
Number of farmers receiving credit in 2008	9,320	2,340	1,500	919	552	1,183	1,495	320	1,011	0
Volume of credit provided to companies in 2008	100,000	n/a	n/a	n/a	n/a	100,000	n/a	n/a	n/a	n/a

Note: Please note that these data are not necessarily complete or correct. The data are derived from government agencies at provincial and district level which used different recording systems, did not always have complete data or were, sometimes, less than willing to share their data.

Source: Unofficially collected at Provincial Level

SECTION E: POVERTY DATA

14 Data on Poverty

14.1 Predicted Poverty Rates for 2009, by commune

The **Predicted Family Poverty Rate** is based on a statistical model (robust multilevel mixed effect regression) at village level developed by the NCDD M&E Unit and uses CDB data for making an estimate of the predicted poverty rate (this is: *the portion of total families in the district or commune who are expected to be poor*) for the following year using current year data.

The basis for this predicted poverty rate also uses IDPoor (a project of the Ministry of Planning with technical assistance provided by GTZ) data

Commune	2004	2009
Phkoam	45.40%	37%
Sarongk	39.70%	35.30%
Sla Kram	43.50%	35.70%
Svay Chek	42.90%	35.60%
Ta Baen	39.10%	28.90%
Ta Phou	40%	32.90%
Treas	38%	35%
Roluos	36.70%	24.50%

14.2 Poverty data from survey

14.2.1 Identification of Poor Households Program (IDPoor)

The Ministry of Planning IDPoor Program has developed standardized Procedures for Identification of Poor Households in rural areas. These Procedures are implemented using a participatory and consultative process by sub-national government structures and community representatives.

The IDPoor Program is managed by the Ministry of Planning (MOP), in cooperation with the Ministry of Interior's Department of Local Administration (DOLA). The program is supported by the Federal Republic of Germany, with technical assistance provided by German Technical Cooperation (GTZ). In 2009, AusAID also provided funding support to the Program.

Objective

The IDPoor Program aims to implement the Procedures for Identification of Poor Households in rural areas as widely as possible, in order to provide data on the level of poverty of areas and households that can be used by a large range of institutions and organizations for targeting services and development assistance to poor areas and poor households.

Coverage: During 2007, 2008 and 2009 the IDPoor Procedures have been implemented in 18 provinces (with partial or complete coverage), covering a total of around 7000 rural villages. The MOP and a number of NGO partners who are Health Equity Fund Operators have collaborated in collecting this data from different areas.

Categorization: Identified poor households are classified under two poverty categories: Poor Level 1 (very poor), and Poor Level 2 (poor). Households are classified based on data collected using a standard questionnaire, together with consideration by villagers of these households' special circumstances.

Further information: Please go to the IDPoor Program webpage at www.mop.gov.kh/Projects/IDPoor/tabid/154/Default.aspx

This District has not yet been covered by IDPoor